

SAROJINI NAIDU VANITA PHARMACY MAHA VIDYALAYA

EXAMINATION BRANCH

LIST OF INTERNAL GRIEVANCES

<u>S.No.</u>	Nature of Grievance	Time Bound (Max. working days)
1.	Internal Marks Correction	One / Two days
2.	Discrepancy in Internal Marks	One / Two days
3.	Attendance Issues	One / Two days
4.	Grievance on Question Paper	One / Two days
5.	Grievance on Evaluation	One / Two days
6.	Distribution & Verification of Answer Scripts	One / Two days
7.	Lab Internal Marks Correction	One / Two days
8.	Seminar Internal Marks Correction	One / Two days
9.	Project Internal Marks Correction	One / Two days

EXAMINATION BRANCH

LIST OF EXTERNAL GRIEVANCES

<u>S.No.</u>	Nature of Grievance
1.	Revaluation/ Recounting
2.	Name correction in Hall Ticket
3.	Name correction in Marks Memo/PC/CMM/OD
4.	Errors/ Discrepancy in results Theory/Practical
5.	Credits Issue

Note: Examination related grievances will be informed to the Office of the Controller of Examinations within one/two working days. The resolution of grievance will be informed to the student immediately after getting reply from Office of the CE.

EXAMINATION BRANCH

MECHANISM TO DEAL WITH EXAMINATION GRIEVANCES

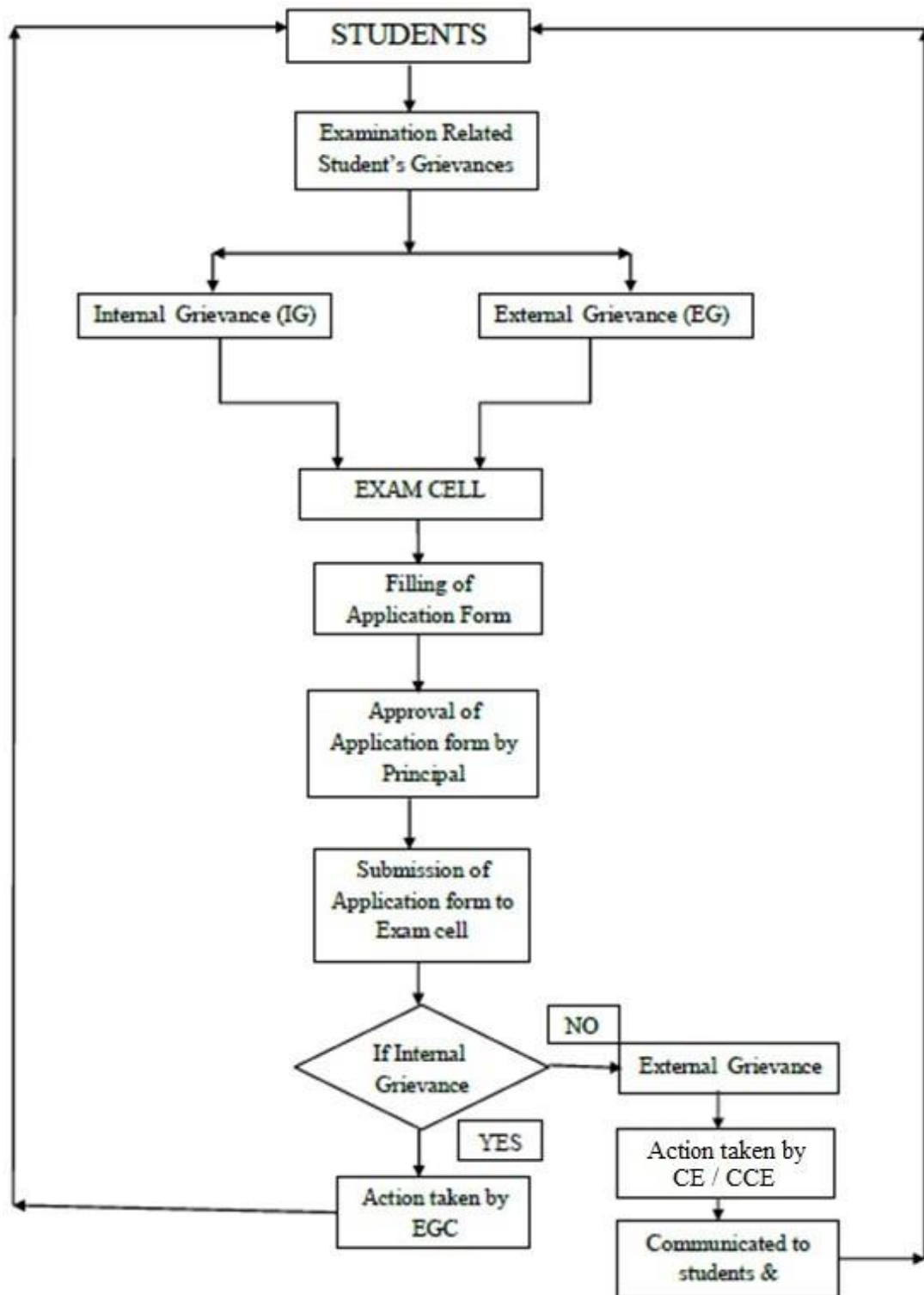

EXAMINATION BRANCH

PROCEDURES FOR INTERNAL GRIEVANCES

1. Internal Marks Correction

If any student finds any mistake in his/her internal marks. First he/she has to approach Examination Branch.

The student has to submit a request letter to the Examination Grievance Cell and take the application regarding the issue internal marks correction.

The student has to submit the filled in application to the exam section. After receiving the application the grievance cell committee will verify the marks and will update the status to student.

2. Discrepancy in Internal Marks

If any student finds any discrepancy in internal marks. First the student has to approach Examination Branch and submit a request letter to the examination grievance cell and take the application regarding the discrepancy.

The student has to submit the filled in application to the exam section. After receiving the application the grievance cell committee will verify and will update the status to student.

After counting and verification done by the Grievance Cell they will update the status to the student.

3. Attendance Issue

If the student finds any problem in the attendance he/she has to approach the Examination Branch.

Student has to submit a request letter to the Examination Grievance Cell and submit the filled-in application to the exam section. After receiving the application, the grievance cell committee will verify the attendance.

After verification the committee will update the status to the student.

4. Grievance on Question Paper

In case any student feels that, the question paper is prepared out of syllabus, she has to approach the Examination Branch. Then student has to submit the problem in the prescribed form available with Examination Grievance Cell.

Head of the department will be directed to verify the question paper, if the questions are out of syllabus, such marks will be assigned to student if the student attempted such question.

5. Grievance on Evaluation

If the student finds any problem in the evaluation of answer paper he/she has to approach the Examination Branch. The student has to submit a request letter to the Examination Grievance Cell and take the application regarding the issue.

A request is raised to department to assign a subject expert from the department to evaluate the answer paper. If marks are not posted/ question is not evaluated/ total is mistake, the marks are updated in answer booklet and marks entry sheet also. The status is updated to the student.

6. Distribution and Verification of Answer Scripts

If the student finds any problem in the distribution and verification of answer script, he/she has to approach the Examination branch. The student has to submit a request letter to the Examination Grievance Cell and take the application regarding the issue. Concerned staff member will be called to examination branch and in presence of staff the answer script will distribute and verified.

7. Lab Internal Marks Correction

If the student finds any problem in the Lab Internal Marks Corrections, he/she has to approach the Examination branch. The student has to submit a request letter to the examination grievance cell and take the application regarding the issue. After verifying the internal marks from concerned staff/department the marks are updated.

8. Seminar Internal Marks Correction

If the student finds any problem in the seminar internal marks, he/she has to approach the Examination branch. The student has to submit a request letter to the examination grievance cell and take the application regarding the issue. After verifying the seminar internal marks from concerned staff/department the marks are updated.

9. Project Internal Marks Correction

If the student finds any problem in the project internal marks, he/she has to approach the Examination branch. The student has to submit a request letter to the examination grievance cell and take the application regarding the issue. After verifying the project internal marks from concerned faculty / department the marks will be updated. The status will be updated to the student.

EXAMINATION BRANCH

PROCEDURES FOR EXTERNAL GRIEVANCES

(1)(2)(3).Procedure for Recounting / Revaluation/ Challenge of Evaluation /

After verifying the results declared by the Osmania university, if student is not satisfied / requires clarification she can request for Recounting / Revaluation/ Challenge of Evaluation as per the notification given by the Controller of examinations of the University.

Examination branch will circulate the notification regarding Recounting / Revaluation/ Challenge of Evaluation given by the CE of the university.

Student has to submit an Application Form to the Examination Branch regarding Recounting / Revaluation/ Challenge of Evaluation by paying fee as per university norms.

The student has to submit the filled application with enclosed documents like result copy, receipt of stipulated fee, etc., to the Examination Branch on or before the scheduled date.

The filled in application will be sent to the Office of the Controller of Examinations, Osmania University.

In case of Recounting/ Revaluation, the office of the Controller of Examinations, Osmania University will declare the results after verification and final memorandum of Marks will be issued.

4. Procedure for Name Correction in Hall Ticket

The Student after receiving the Hall Ticket, if she found any mistakes in hall ticket, she can request for the corrections by approaching the Examination branch

The student has to submit the filled in application and with enclosed the document like SSC marks memo to the Examination Branch.

The filled in application will be sent to the Office of the Controller of

Examinations, Osmania University. After verification the correction will be updated.

5. Name Correction in Marks Memo / PC / CMM / OD

After student receiving the marks memo / PC / CMM / OD. If she find any corrections in the above mentioned the student have to submit an application form to the Examination Grievance Cell under Examination Branch.

The filled in application will be sent to the Office of the Controller of Examinations, Osmania University through the Examination Branch.

The CE of the university will resolve the issue requested by the student by issuing new PC / CMM / OD.

6. Discrepancy in Results / Theory / Practical

After verifying the results declared by the university. If the student found any discrepancy in result, she has to submit an application form to the examination Grievance cell regarding any discrepancy in results theory and practical.

Grievance Cell Committee will check the result, and the application is forwarded to Office of the CE, Osmania University

Final result will be declared after verification.

7. Electives Deviation Issues

If the student finds any issues in Electives deviation. She has to approach the Examination Branch and submit an application form to the Examination Grievance Cell.

The Grievance Cell Committee will check the initial registration and the elective subject. The filled-in application will be sent to the department head along with the correction and the statement will be updated by the grievance cell committee. The status will be updated to student.

SAROJINI NAIDU VANITA PHARMACY MAHA VIDYALAYA

(Sponsored by the Exhibition Society), Tarnaka, Secunderabad.

Affiliated to Osmania University, Approved by AICTE & PCI

NBA Accredited B. Pharmacy Course

EXAMINATION BRANCH

Application Form for Internal Grievance

Date:

Hall Ticket Number :

Name of the Student :

Class of Studying : _____Year B.Pharm / M.Pharm / Pharm. D _____Sem/ Year

Nature of the Grievance :

Grievance Number : Internal Grievance - 20_____/

Mobile Number :

Address : _____

Description of Grievance

Signature of the Student

Status of Grievance:

S.No.	Date	Status of the Grievance

Corrective Action Taken : _____

Date of Grievance Reddresal : _____

In- Charge, Examination branch

SAROJINI NAIDU VANITA PHARMACY MAHA VIDYALAYA

(Sponsored by the Exhibition Society), Tarnaka, Secunderabad.

Affiliated to Osmania University, Approved by AICTE & PCI

NBA Accredited B. Pharmacy Course

EXAMINATION BRANCH

Application Form for External Grievance

Date:

Hall Ticket Number :

Name of the Student :

Class of Studying : _____Year B.Pharm / M.Pharm / Pharm. D _____Sem/ Year

Nature of the Grievance :

Grievance Number : External Grievance - 20_____/

Mobile Number :

Address : _____

Description of Grievance

--

Signature of the Student

Status of Grievance:

S.No.	Date	Status of the Grievance

Corrective Action Taken : _____

Date of Grievance Reddresal :

In- Charge, Examination branch

SAROJINI NAIDU VANITA PHARMACY MAHA VIDYALAYA

(Sponsored by the Exhibition Society), Tarnaka, Secunderabad
Approved by AICTE & PCI, Affiliated to Osmania University

LIST OF STUDENTS THOSE APPLIED FOR RE-VALUATION ALONG WITH THEIR OBTAINED GRADE/MARK AND POST REVALUATION GRADE/MARK

S.NO	NAME OF THE STUDENT	COURSE	COURSE CODE	OBTAINED GRADE/MARK	POST RV GRADE/MARK
1	AKULA VIGNESWARI	B.PHARMACY	BP606.T	B	A
2	BEERAVALLI HARSHITHA REDDY	B.PHARMACY	BP605.T	C	B
3	BEGARI SINDHUJA	B.PHARMACY	BP603.T	C	B
4	BEGARI SINDHUJA	B.PHARMACY	BP606.T	D	B
5	BHUTHKURI PRANITHA	B.PHARMACY	BP606.T	C	A
6	G.POOJITHA	B.PHARMACY	BP603.T	C	B
7	G.POOJITHA	B.PHARMACY	BP605.T	D	B
8	G.POOJITHA	B.PHARMACY	BP606.T	D	B
9	GUNNALA SRINIDHI	B.PHARMACY	BP603.T	D	B
10	HANUMANDLA RUCHITA	B.PHARMACY	BP606.T	F	C
11	KAMILA AAFREEN	B.PHARMACY	BP603.T	C	A
12	KAMILA AAFREEN	B.PHARMACY	BP606.T	C	A
13	LISA PATEL	B.PHARMACY	BP601.T	A	O
14	LISA PATEL	B.PHARMACY	BP603.T	C	B
15	CEERI SAIPRIYA	B.PHARMACY	BP601.T	F	D
16	KAMILA AAFREEN	B.PHARMACY	BP703.T	C	A
17	LISA PATEL	B.PHARMACY	BP701.T	B	A
18	LISA PATEL	B.PHARMACY	BP703.T	C	A
19	ADDAGATLA JAYASRI	B.PHARMACY	BP304.T	D	C
20	DEEKSHA GAIKWAD	B.PHARMACY	BP304.T	C	B
21	PILLI KUSUMANJANA	B.PHARMACY	BP304.T	F	D
22	PINAPATI RISHITA	B.PHARMACY	BP301.T	F	D
23	PINAPATI RISHITA	B.PHARMACY	BP303.T	F	D
24	KUKKALI SNEHA	B.PHARMACY	BP301.T	F	B



T. Sarathyosh
PRINCIPAL

Sarojini Naidu Vanita Pharmacy Maha Vidyalaya
Vijayapuri Colony, S.Lalaguda, Tarnaka
Secunderabad-500 017.



Osmania University

HYDERABAD - T.S. (INDIA)
SEMESTER GRADE REPORT

(Choice Based Credit System)

Examination : B.PHARMACY VI-SEMESTER AUGUST 2022 (RV)

PGCB 1281795

Date : 25/01/2023

Roll No : 170419881003

Ref. No: 64450

Name : AKULA VIGNESHWARI

Father's Name : AKULA SHANKAR

Mother's Name : AKULA PADMA

COURSE CODE	NAME OF THE SUBJECT	CREDIT POINTS	LETTER GRADE
BP601.T	MEDICINAL CHEMISTRY - III	4	O
BP602.T	PHARMACOLOGY - III	4	O
BP603.T	HERBAL DRUG TECHNOLOGY	4	O
BP604.T	BIOPHARMACEUTICS AND PHARMACOKINETICS	4	B
BP605.T	PHARMACEUTICAL BIOTECHNOLOGY	4	A
BP606.T	QUALITY ASSURANCE	4	A
BP607.P	MEDICINAL CHEMISTRY - III (P)	2	A
BP608.P	PHARMACOLOGY - III (P)	2	O
BP609.P	HERBAL DRUG TECHNOLOGY (P)	2	O

SGPA (Semester Grade Point Average) 9.40 (NINE POINT FOUR ZERO)RESULT :PASSED

SGPA = $\frac{\sum(\text{Letter grade point} \times \text{credits})}{\sum(\text{credits})}$

$\sum(\text{credits})$

Srinagarthy

Section-Incharge

Controller of Examinations

Details of Letter Grades and Grade Points Equivalent to Percentage of Marks and Performances

MINIMUM PERCENTAGE OF PASS MARKS : THEORY : 50% (ESE + IA); PRACTICALS : 50% (ESE+ IA).

Percentage of marks obtained	Theory & Practicals		
	Letter Grade	Grade Point	Performance
90 and above	O	10	Outstanding
≥ 80 and < 90.0	A	9	Excellent
≥ 70 and < 80.0	B	8	Good
≥ 60 and < 70.0	C	7	Fair
≥ 50 and < 60.0	D	6	Average
Less than 50.0	F	0	Fail
Absent	AB	0	Fail

T. Srinagarthy
PRINCIPAL

Note :

1. SGPA is computed only if the candidate passes in all the theory papers with a minimum of "D" grade and practical papers with a minimum of "D" grade.
2. If a candidate secures "F" grade in a theory/practical paper is considered to have failed in that paper and grade point '0'.
3. ESE = End Semester Exam; IA = Internal Assessment.

Sareetha Vidya Vaidya Pharmacy Maha Vidyalaya
Vijayapuri Colony, S.Lalaguda, Tarnaka
Secunderabad-500 017.



OSMANIA UNIVERSITY
SEMESTER GRADE REPORT
(Choice Based Credit System)

PGCB 1209265

Examination : B.PHARMACY VI-SEMESTER AUGUST 2022

Date : 07/11/2022

Roll No : 170419881003

Ref. No: 62921

Name : AKULA VIGNESHWARI

Father's Name : AKULA SHANKAR

Mother's Name : AKULA PADMA

COURSE CODE	NAME OF THE SUBJECT	CREDIT POINTS	LETTER GRADE
BP601.T	MEDICINAL CHEMISTRY - III	4	O
BP602.T	PHARMACOLOGY - III	4	O
BP603.T	HERBAL DRUG TECHNOLOGY	4	O
BP604.T	BIOPHARMACEUTICS AND PHARMACOKINETICS	4	B
BP605.T	PHARMACEUTICAL BIOTECHNOLOGY	4	A
BP606.T	QUALITY ASSURANCE	4	B
BP607.P	MEDICINAL CHEMISTRY - III (P)	2	A
BP608.P	PHARMACOLOGY - III (P)	2	O
BP609.P	HERBAL DRUG TECHNOLOGY (P)	2	O

SGPA (Semester Grade Point Average) 9.27 (NINE POINT TWO SEVEN RESULT : PASSED)

SGPA = $\frac{\sum(\text{Letter grade point} \times \text{credits})}{\sum(\text{credits})}$

$\sum(\text{credits})$

Section-Incharge

Controller of Examinations

Details of Letter Grades and Grade Points Equivalent to Percentage of Marks and Performances

MINIMUM PERCENTAGE OF PASS MARKS : THEORY : 50% (ESE + IA); PRACTICALS : 50% (ESE+ IA).

Percentage of marks obtained	Theory & Practicals		
	Letter Grade	Grade Point	Performance
90 and above	O	10	Outstanding
≥ 80 and < 90.0	A	9	Excellent
≥ 70 and < 80.0	B	8	Good
≥ 60 and < 70.0	C	7	Fair
≥ 50 and < 60.0	D	6	Average
Less than 50.0	F	0	Fail
Absent	AB	0	Fail

Note :

1. SGPA is computed only if the candidate passes in all the theory papers with a minimum of "D" grade and practical papers with a minimum of "D" grade.
2. If a candidate secures "F" grade in a theory/practical paper is considered to have failed in that paper and grade point 0.
3. ESE = End Semester Exam; IA = Internal Assessment.

Saralini Naidu Vanita Pharmacy Maha Vidyalaya
Vijayapada Colony, Lalaguda, Hyderabad
Secunderabad-500 017.



Osmania University

PGCB 1281796

HYDERABAD - T.S. (INDIA) SEMESTER GRADE REPORT

(Choice Based Credit System)

Examination : B.PHARMACY VI-SEMESTER AUGUST 2022 (RV)

Date : 25/01/2023

Roll No : 170419881008

Ref. No: 64451

Name : BEERAVELLI HARSHITHA REDDY

Father's Name : BEERAVELLI SURENDER REDDY

Mother's Name : BEERAVELLI VIJAYA

COURSE CODE	NAME OF THE SUBJECT	CREDIT POINTS	LETTER GRADE
BP601.T	MEDICINAL CHEMISTRY - III	4	A
BP602.T	PHARMACOLOGY - III	4	B
BP603.T	HERBAL DRUG TECHNOLOGY	4	C
BP604.T	BIOPHARMACEUTICS AND PHARMACOKINETICS	4	B
BP605.T	PHARMACEUTICAL BIOTECHNOLOGY	4	B
BP606.T	QUALITY ASSURANCE	4	C
BP607.P	MEDICINAL CHEMISTRY - III (P)	2	A
BP608.P	PHARMACOLOGY - III (P)	2	O
BP609.P	HERBAL DRUG TECHNOLOGY (P)	2	O

SGPA (Semester Grade Point Average) 8.20 (EIGHT POINT TWO ZERO) RESULT : PASSED

SGPA = $\frac{\sum(\text{Letter grade point} \times \text{credits})}{\sum(\text{credits})}$

$\sum(\text{credits})$

Section-Incharge

Controller of Examinations

Details of Letter Grades and Grade Points Equivalent to Percentage of Marks and Performances

MINIMUM PERCENTAGE OF PASS MARKS : THEORY : 50% (ESE + IA); PRACTICALS : 50% (ESE+ IA).

Percentage of marks obtained	Theory & Practicals		
	Letter Grade	Grade Point	Performance
90 and above	O	10	Outstanding
≥ 80 and < 90.0	A	9	Excellent
≥ 70 and < 80.0	B	8	Good
≥ 60 and < 70.0	C	7	Fair
≥ 50 and < 60.0	D	6	Average
Less than 50.0	F		Fail
Absent	AB		Fail

Note :

1. SGPA is computed only if the candidate passes in all the theory papers with a minimum of "D" grade and practical papers with a minimum of "D" grade.
2. If a candidate secures "F" grade in a theory/practical paper is considered to have failed in that paper and grade point '0'.
3. ESE = End Semester Exam; IA = Internal Assessment.



OSMANIA UNIVERSITY
SEMESTER GRADE REPORT
 (Choice Based Credit System)

PGCB 1209260

Examination : B.PHARMACY VI-SEMESTER AUGUST 2022

Date : 07/11/2022

Roll No : 170419881008

Ref. No: 62926

Name : BEERAVELLI HARSHITHA REDDY

Father's Name : BEERAVELLI SURENDER REDDY

Mother's Name : BEERAVELLI VIJAYA

COURSE CODE	NAME OF THE SUBJECT	CREDIT POINTS	LETTER GRADE
BP601.T	MEDICINAL CHEMISTRY - III	4	A
BP602.T	PHARMACOLOGY - III	4	B
BP603.T	HERBAL DRUG TECHNOLOGY	4	C
BP604.T	BIOPHARMACEUTICS AND PHARMACOKINETICS	4	B
BP605.T	PHARMACEUTICAL BIOTECHNOLOGY	4	C
BP606.T	QUALITY ASSURANCE	4	C
BP607.P	MEDICINAL CHEMISTRY - III (P)	2	A
BP608.P	PHARMACOLOGY - III (P)	2	O
BP609.P	HERBAL DRUG TECHNOLOGY (P)	2	O

SGPA (Semester Grade Point Average) 8.07 (EIGHT POINT ZERO SEVERE RESULT : PASSED)

SGPA = $\frac{\sum(\text{Letter grade point} \times \text{credits})}{\sum(\text{credits})}$

Srinivas

Section-Incharge

Controller of Examinations

Details of Letter Grades and Grade Points Equivalent to Percentage of Marks and Performances

MINIMUM PERCENTAGE OF PASS MARKS : THEORY : 50% (ESE + IA), PRACTICALS : 50% (ESE + IA)

Percentage of marks obtained	Theory & Practicals		
	Letter Grade	Grade Point	Performance
90 and above	O	10	Outstanding
≥ 80 and < 90.0	A	9	Excellent
≥ 70 and < 80.0	B	8	Good
≥ 60 and < 70.0	C	7	Fair
≥ 50 and < 60.0	D	6	Average
Less than 50.0	F	0	Fail
Absent	AB	0	Fail

Note :

1. SGPA is computed only if the candidate passes in all the theory papers with a minimum of "D" grade and practical papers with a minimum of "D" grade.
2. If a candidate secures "F" grade in a theory/practical paper is considered to have failed in that paper and grade point "0".
3. ESE = End Semester Exam; IA = Internal Assessment.

Secunderabad-500 017.



Osmania University

PGCB 1281797

HYDERABAD - T.S. (INDIA)
SEMESTER GRADE REPORT

(Choice Based Credit System)

Examination : B.PHARMACY VI-SEMESTER AUGUST 2022 (RV)

Date : 25/01/2023

Roll No : 170419881009

Ref. No: 64452

Name : BEGARI SINDHUJA

Father's Name : BEGARI SHIVAIAH

Mother's Name : BEGARI CHANDRAKALA

COURSE CODE	NAME OF THE SUBJECT	CREDIT POINTS	LETTER GRADE
BP601.T	MEDICINAL CHEMISTRY - III	4	A
BP602.T	PHARMACOLOGY - III	4	A
BP603.T	HERBAL DRUG TECHNOLOGY	4	B
BP604.T	BIOPHARMACEUTICS AND PHARMACOKINETICS	4	B
BP605.T	PHARMACEUTICAL BIOTECHNOLOGY	4	A
BP606.T	QUALITY ASSURANCE	4	B
BP607.P	MEDICINAL CHEMISTRY - III (P)	2	A
BP608.P	PHARMACOLOGY - III (P)	2	A
BP609.P	HERBAL DRUG TECHNOLOGY (P)	2	O

SGPA (Semester Grade Point Average) 8.67 (EIGHT POINT SIX SEVEN) RESULT : PASSED

SGPA = $\Sigma(\text{Letter grade point} \times \text{credits})$

Σ (credits)

Section-Incharge

Controller of Examinations

Details of Letter Grades and Grade Points Equivalent to Percentage of Marks and Performances

MINIMUM PERCENTAGE OF PASS MARKS : THEORY : 50% (ESE + IA); PRACTICALS : 50% (ESE+ IA).

Percentage of marks obtained	Theory & Practicals		
	Letter Grade	Grade Point	Performance
90 and above	O	10	Outstanding
≥ 80 and < 90.0	A	9	Excellent
≥ 70 and < 80.0	B	8	Good
≥ 60 and < 70.0	C	7	Fair
≥ 50 and < 60.0	D	6	Average
Less than 50.0	F	0	Fail
Absent	AB	0	Fail

Note :

1. SGPA is computed only if the candidate passes in all the theory papers with a minimum of "D" grade and practical papers with a minimum of "D" grade.
2. If a candidate secures "F" grade in a theory/practical paper is considered to have failed in that paper and grade point '0'.
3. ESE = End Semester Exam; IA = Internal Assessment.



OSMANIA UNIVERSITY
SEMESTER GRADE REPORT
(Choice Based Credit System)

PGCB 1194163

Examination : B.PHARMACY III-SEMESTER MAY 2022 (RV)

Date : 21/09/2022

Roll No : 170420881059

Ref. No: 62081

Name : PINAPATI RISHITHA

Father's Name : PINAPATI ANAND KISHORE

Mother's Name : PINAPATI PADMA VANAJAKSHI

COURSE CODE	NAME OF THE SUBJECT	CREDIT POINTS	LETTER GRADE
BP301.T	PHARMACEUTICAL ORGANIC CHEMISTRY - II	4	D
BP302.T	PHYSICAL PHARMACEUTICS - I	4	D
BP303.T	PHARMACEUTICAL MICROBIOLOGY	4	D
BP304.T	PHARMACEUTICAL ENGINEERING	=	F
BP305.P	PHARMACEUTICAL ORGANIC CHEMISTRY - II (P)	2	B
BP306.P	PHYSICAL PHARMACEUTICS - I (P)	2	A
BP307.P	PHARMACEUTICAL MICROBIOLOGY (P)	2	A
BP308.P	PHARMACEUTICAL ENGINEERING (P)	2	A

SGPA (Semester Grade Point Average)

$$SGPA = \frac{\sum(\text{Letter grade point} \times \text{credits})}{\sum(\text{credits})}$$

RESULT : PROMOTED

Srinagarthy

Section-Incharge

Controller of Examinations

Details of Letter Grades and Grade Points Equivalent to Percentage of Marks and Performances

MINIMUM PERCENTAGE OF PASS MARKS : THEORY : 50% (ESE + IA); PRACTICALS : 50% (ESE+ IA).

Percentage of marks obtained	Theory & Practicals		
	Letter Grade	Grade Point	Performance
90 and above	O	10	Outstanding
≥ 80 and < 90.0	A	9	Excellent
≥ 70 and < 80.0	B	8	Good
≥ 60 and < 70.0	C	7	Fair
≥ 50 and < 60.0	D	6	Average
Less than 50.0	F	0	Fail
Absent	AB	0	Fail

Note :

1. SGPA is computed only if the candidate passes in all the theory papers with a minimum of "D" grade and practical papers with a minimum of "D" grade.
2. If a candidate secures "F" grade in a theory/practical paper is considered to have failed in that paper and grade point '0'.
3. ESE = End Semester Exam; IA = Internal Assessment.

Sarojini
PRINCIPAL
 Sarojini Waidu Vanika Pharmacy Maha Vajrayaya
 Vijayapuri Colony, S. Lalaguda, Ternaka
 Secunderabad - 500017.



OSMANIA UNIVERSITY
SEMESTER GRADE REPORT
(Choice Based Credit System)

PGCB 1178769

Examination : B.PHARMACY III-SEMESTER MAY 2022

Ref. No: 58989

Date : 30/07/2022

Name : PILLI KUSUMANJANA

Roll No : 170420881058

Father's Name : PILLI SRINIVASA RAO

Mother's Name : PILLI VARA LAKSHMI

COURSE CODE	NAME OF THE SUBJECT	CREDIT POINTS	LETTER GRADE
BP301.T	PHARMACEUTICAL ORGANIC CHEMISTRY - II	4	C
BP302.T	PHYSICAL PHARMACEUTICS - I	4	C
BP303.T	PHARMACEUTICAL MICROBIOLOGY	4	C
BP304.T	PHARMACEUTICAL ENGINEERING	=	F
BP305.P	PHARMACEUTICAL ORGANIC CHEMISTRY - II (P)	2	B
BP306.P	PHYSICAL PHARMACEUTICS - I (P)	2	A
BP307.P	PHARMACEUTICAL MICROBIOLOGY (P)	2	O
BP308.P	PHARMACEUTICAL ENGINEERING (P)	2	A

SGPA (Semester Grade Point Average)

RESULT : PROMOTED

SGPA = $\frac{\sum(\text{Letter grade point} \times \text{credits})}{\sum(\text{credits})}$

$\sum(\text{credits})$

Srinivas

Section-In-Charge

Controller of Examinations

Details of Letter Grades and Grade Points Equivalent to Percentage of Marks and Performances
MINIMUM PERCENTAGE OF PASS MARKS : THEORY : 50% (ESE + IA); PRACTICALS : 50% (ESE + IA).

Percentage of marks obtained	Theory & Practicals		
	Letter Grade	Grade Point	Performance
90 and above	O	10	Outstanding
≥ 80 and < 90.0	A	9	Excellent
≥ 70 and < 80.0	B	8	Good
≥ 60 and < 70.0	C	7	Fair
≥ 50 and < 60.0	D	6	Average
Less than 50.0	F	0	Fail
Absent	AB	0	Fail

Note :

1. SGPA is computed only if the candidate passes in all the theory papers with a minimum of "D" grade and practical papers with a minimum of "D" grade.
2. If a candidate secures "F" grade in a theory/practical paper is considered to have failed in that paper and grade point '0'.
3. ESE = End Semester Exam; IA = Internal Assessment.



OSMANIA UNIVERSITY
SEMESTER GRADE REPORT
(Choice Based Credit System)

PGCB 1194162

Examination : B.PHARMACY III-SEMESTER MAY 2022 (RV)

Date : 21/09/2022

Roll No : 170420881058

Ref. No: 62080

Name : PILLI KUSUMANJANA

Father's Name : PILLI SRINIVASA RAO

Mother's Name : PILLI VARA LAKSHMI

COURSE CODE	NAME OF THE SUBJECT	CREDIT POINTS	LETTER GRADE
BP301.T	PHARMACEUTICAL ORGANIC CHEMISTRY - II	4	C
BP302.T	PHYSICAL PHARMACEUTICS - I	4	C
BP303.T	PHARMACEUTICAL MICROBIOLOGY	4	C
BP304.T	PHARMACEUTICAL ENGINEERING	4	D
BP305.P	PHAMACEUTICAL ORGANIC CHEMISTRY - II (P)	2	B
BP306.P	PHYSICAL PHARMACEUTICS - I (P)	2	A
BP307.P	PHARMACEUTICAL MICROBIOLOGY (P)	2	O
BP308.P	PHARMACEUTICAL ENGINEERING (P)	2	A

SGPA (Semester Grade Point Average) 7.50 (SEVEN POINT FIVE ZERO RESULT :PASSED

SGPA = $\frac{\sum(\text{Letter grade point} \times \text{credits})}{\sum(\text{credits})}$

$\sum(\text{credits})$

Srinivas

[Signature]
Section-Incharge

Controller of Examinations

Details of Letter Grades and Grade Points Equivalent to Percentage of Marks and Performances

MINIMUM PERCENTAGE OF PASS MARKS : THEORY : 50% (ESE + IA); PRACTICALS : 50% (ESE+ IA).

Percentage of marks obtained	Theory & Practicals		
	Letter Grade	Grade Point	Performance
90 and above	O	10	Outstanding
≥ 80 and < 90.0	A	9	Excellent
≥ 70 and < 80.0	B	8	Good
≥ 60 and < 70.0	C	7	Fair
≥ 50 and < 60.0	D	6	Average
Less than 50.0	F	0	Fail
Absent	AB	0	Fail

Note :

1. SGPA is computed only if the candidate passes in all the theory papers with a minimum of "D" grade and practical papers with a minimum of "D" grade.
2. If a candidate secures "F" grade in a theory/practical paper is considered to have failed in that paper and grade point '0'.
3. ESE = End Semester Exam; IA = Internal Assessment.

[Signature]
PRINCIPAL
 Sarolini Naidu Yashwanthi Pharmacy College, Fort St. John's,
 Secunderabad-500 017.



OSMANIA UNIVERSITY
SEMESTER GRADE REPORT
 (Choice Based Credit System)

PGCB 1178771

Examination : B.PHARMACY III-SEMESTER MAY 2022

Ref. No: 58987

Date : 30/07/2022

Roll No : 170420881056

Name : NANAGIRI MADHUMATHI

Father's Name : NANAGIRI VENKATARAMANA

Mother's Name : NANAGIRI SANDHYA RANI

COURSE CODE	NAME OF THE SUBJECT	CREDIT POINTS	LETTER GRADE
BP301.T	PHARMACEUTICAL ORGANIC CHEMISTRY - II	4	C
BP302.T	PHYSICAL PHARMACEUTICS - I	4	C
BP303.T	PHARMACEUTICAL MICROBIOLOGY	4	D
BP304.T	PHARMACEUTICAL ENGINEERING	=	F
BP305.P	PHAMACEUTICAL ORGANIC CHEMISTRY - II (P)	2	B
BP306.P	PHYSICAL PHARMACEUTICS - I (P)	2	O
BP307.P	PHARMACEUTICAL MICROBIOLOGY (P)	2	B
BP308.P	PHARMACEUTICAL ENGINEERING (P)	2	B

SGPA (Semester Grade Point Average)

RESULT : PROMOTED

SGPA = $\frac{\sum(\text{Letter grade point} \times \text{credits})}{\sum(\text{credits})}$

$\sum(\text{credits})$

Srinagarthy

Section-Incharge

Controller of Examinations

Details of Letter Grades and Grade Points Equivalent to Percentage of Marks and Performances

MINIMUM PERCENTAGE OF PASS MARKS : THEORY : 50% (ESE + IA); PRACTICALS : 50% (ESE+ IA).

Percentage of marks obtained	Theory & Practicals		
	Letter Grade	Grade Point	Performance
90 and above	O	10	Outstanding
≥ 80 and < 90.0	A	9	Excellent
≥ 70 and < 80.0	B	8	Good
≥ 60 and < 70.0	C	7	Fair
≥ 50 and < 60.0	D	6	Average
Less than 50.0	F	0	Fail
Absent	AB	0	Fail

Note :

1. SGPA is computed only if the candidate passes in all the theory papers with a minimum "D" grade and practical papers with a minimum of "D" grade.
2. If a candidate secures "F" grade in a theory/practical paper is considered to have failed in that paper and grade point '0'.
3. ESE = End Semester Exam; IA = Internal Assessment.

Srinagarthy
PRINCIPAL
 Sarojini Naidu Vanita Pharmacy Maha Vidyalaya
 Vijayapuri Colony, S. Lalaguda, Tarnaka
 Secunderabad - 500017



OSMANIA UNIVERSITY
SEMESTER GRADE REPORT
(Choice Based Credit System)

PGCB 1194161

Examination : B.PHARMACY III-SEMESTER MAY 2022 (RV)

Date : 21/09/2022

Roll No : 170420881056

Ref. No: 62079

Name : NANAGIRI MADHUMATHI

Father's Name : NANAGIRI VENKATARAMANA

Mother's Name : NANAGIRI SANDHYA RANI

COURSE CODE	NAME OF THE SUBJECT	CREDIT POINTS	LETTER GRADE
BP301.T	PHARMACEUTICAL ORGANIC CHEMISTRY - II	4	C
BP302.T	PHYSICAL PHARMACEUTICS - I	4	C
BP303.T	PHARMACEUTICAL MICROBIOLOGY	4	D
BP304.T	PHARMACEUTICAL ENGINEERING	=	F
BP305.P	PHARMACEUTICAL ORGANIC CHEMISTRY - II (P)	2	B
BP306.P	PHYSICAL PHARMACEUTICS - I (P)	2	O
BP307.P	PHARMACEUTICAL MICROBIOLOGY (P)	2	B
BP308.P	PHARMACEUTICAL ENGINEERING (P)	2	B

SGPA (Semester Grade Point Average)

SGPA = $\frac{\sum(\text{Letter grade point} \times \text{credits})}{\sum(\text{credits})}$

$\sum(\text{credits})$

RESULT : PROMOTED

Srinagarthy

Section-Incharge

Controller of Examinations

Details of Letter Grades and Grade Points Equivalent to Percentage of Marks and Performances

MINIMUM PERCENTAGE OF PASS MARKS : THEORY : 50% (ESE + IA); PRACTICALS : 50% (ESE+ IA).

Percentage of marks obtained	Theory & Practicals		Performance
	Letter Grade	Grade Point	
90 and above	O	10	Outstanding
≥ 80 and < 90.0	A	9	Excellent
≥ 70 and < 80.0	B	8	Good
≥ 60 and < 70.0	C	7	Fair
≥ 50 and < 60.0	D	6	Average
Less than 50.0	F	0	Fail
Absent	AB	0	Fail

Note :

1. SGPA is computed only if the candidate passes in all the theory papers with a minimum of "D" grade and practical papers with a minimum of "D" grade.
2. If a candidate secures "F" grade in a theory/practical paper is considered to have failed in that paper and grade point '0'.
3. ESE = End Semester Exam; IA = Internal Assessment.



OSMANIA UNIVERSITY
SEMESTER GRADE REPORT
 (Choice Based Credit System)

PGCB 1178808

Examination : B.PHARMACY III-SEMESTER MAY 2022

Ref. No: 58950

Name : DEEKSHA GAIKWAD

Father's Name : DEEPAK KUMAR GAIKWAD

Mother's Name : NEELAM GAIKWAD

Date : 30/07/2022

Roll No : 170420881016

COURSE CODE	NAME OF THE SUBJECT	CREDIT POINTS	LETTER GRADE
BP301.T	PHARMACEUTICAL ORGANIC CHEMISTRY - II	4	A
BP302.T	PHYSICAL PHARMACEUTICS - I	4	A
BP303.T	PHARMACEUTICAL MICROBIOLOGY	4	O
BP304.T	PHARMACEUTICAL ENGINEERING	4	C
BP305.P	PHARMACEUTICAL ORGANIC CHEMISTRY - II (P)	2	O
BP306.P	PHYSICAL PHARMACEUTICS - I (P)	2	O
BP307.P	PHARMACEUTICAL MICROBIOLOGY (P)	2	O
BP308.P	PHARMACEUTICAL ENGINEERING (P)	2	O

SGPA (Semester Grade Point Average) 9.17 (NINE POINT ONE SEVEN) RESULT : PASSED

SGPA = $\frac{\sum(\text{Letter grade point} \times \text{credits})}{\sum(\text{credits})}$

Srinagar

Section-Incharge

Controller of Examinations

Details of Letter Grades and Grade Points Equivalent to Percentage of Marks and Performances

MINIMUM PERCENTAGE OF PASS MARKS : THEORY : 50% (ESE + IA); PRACTICALS : 50% (ESE+ IA).

Percentage of marks obtained	Theory & Practicals		
	Letter Grade	Grade Point	Performance
90 and above	O	10	Outstanding
≥ 80 and < 90.0	A	9	Excellent
≥ 70 and < 80.0	B	8	Good
≥ 60 and < 70.0	C	7	Fair
≥ 50 and < 60.0	D	6	Average
Less than 50.0	F	0	Fail
Absent	AB	0	Fail

Note :

- SGPA is computed only if the candidate passes in all the theory papers with a minimum of "D" grade and practical papers with a minimum of "D" grade.
- If a candidate secures "F" grade in a theory/practical paper is considered to have failed in that paper and grade point '0'.
- ESE = End Semester Exam; IA = Internal Assessment.



OSMANIA UNIVERSITY
SEMESTER GRADE REPORT
(Choice Based Credit System)

PGCB 1194159

Examination : B.PHARMACY III-SEMESTER MAY 2022 (RV)

Date : 21/09/2022

Roll No : 170420881016

Ref. No: 62077

Name : DEEKSHA GAIKWAD

Father's Name : DEEPAK KUMAR GAIKWAD

Mother's Name : NEELAM GAIKWAD

COURSE CODE	NAME OF THE SUBJECT	CREDIT POINTS	LETTER GRADE
BP301.T	PHARMACEUTICAL ORGANIC CHEMISTRY - II	4	A
BP302.T	PHYSICAL PHARMACEUTICS - I	4	A
BP303.T	PHARMACEUTICAL MICROBIOLOGY	4	O
BP304.T	PHARMACEUTICAL ENGINEERING	4	B
BP305.P	PHAMACEUTICAL ORGANIC CHEMISTRY - II (P)	2	O
BP306.P	PHYSICAL PHARMACEUTICS - I (P)	2	O
BP307.P	PHARMACEUTICAL MICROBIOLOGY (P)	2	O
BP308.P	PHARMACEUTICAL ENGINEERING (P)	2	O

SGPA (Semester Grade Point Average) 9.33 (NINE POINT THREE THREE) **RESULT : PASSED**

SGPA = $\frac{\sum(\text{Letter grade point} \times \text{credits})}{\sum(\text{credits})}$

Srinagarthy

Section-Incharge

Controller of Examinations

Details of Letter Grades and Grade Points Equivalent to Percentage of Marks and Performances

MINIMUM PERCENTAGE OF PASS MARKS : THEORY : 50% (ESE + IA); PRACTICALS : 50% (ESE+ IA).

Percentage of marks obtained	Theory & Practicals		
	Letter Grade	Grade Point	Performance
90 and above	O	10	Outstanding
≥ 80 and < 90.0	A	9	Excellent
≥ 70 and < 80.0	B	8	Good
≥ 60 and < 70.0	C	7	Fair
≥ 50 and < 60.0	D	6	Average
Less than 50.0	F	0	Fail
Absent	AB	0	Fail

Note :

1. SGPA is computed only if the candidate passes in all the theory papers with a minimum of "D" grade and practical papers with a minimum of "D" grade.
2. If a candidate secures "F" grade in a theory/practical paper is considered to have failed in that paper and grade point 0.
3. ESE = End Semester Exam; IA = Internal Assessment.

T. Sarojini
PRINCIPAL
 Sarojini Naidu Vanita Pharmacy Maha Vidyalaya
 Vijayanuri Colony, S. Lalaguda, Ternakota
 Secunderabad-500 017.



OSMANIA UNIVERSITY
SEMESTER GRADE REPORT
 (Choice Based Credit System)

PGCB 1194158

Examination : B.PHARMACY III-SEMESTER MAY 2022 (RV)

Date : 21/09/2022

Roll No : 170420881001

Ref. No: 62076

Name : ADDAGATLA JAYASREE

Father's Name : ADDAGATLA SHANKAR

Mother's Name : ADDAGATLA BHAVANI

COURSE CODE	NAME OF THE SUBJECT	CREDIT POINTS	LETTER GRADE
BP301.T	PHARMACEUTICAL ORGANIC CHEMISTRY - II	4	B
BP302.T	PHYSICAL PHARMACEUTICS - I	4	C
BP303.T	PHARMACEUTICAL MICROBIOLOGY	4	B
BP304.T	PHARMACEUTICAL ENGINEERING	4	C
BP305.P	PHARMACEUTICAL ORGANIC CHEMISTRY - II (P)	2	A
BP306.P	PHYSICAL PHARMACEUTICS - I (P)	2	A
BP307.P	PHARMACEUTICAL MICROBIOLOGY (P)	2	A
BP308.P	PHARMACEUTICAL ENGINEERING (P)	2	O

SGPA (Semester Grade Point Average) 8.08 (EIGHT POINT ZERO EIGHT) RESULT : PASSED

SGPA = $\frac{\sum(\text{Letter grade point} \times \text{credits})}{\sum(\text{credits})}$

$\sum(\text{credits})$

Srinagarthy

[Signature]
Section-Incharge

Controller of Examinations

Details of Letter Grades and Grade Points Equivalent to Percentage of Marks and Performances

MINIMUM PERCENTAGE OF PASS MARKS : THEORY : 50% (ESE + IA); PRACTICALS : 50% (ESE + IA).

Percentage of marks obtained	Theory & Practicals		
	Letter Grade	Grade Point	Performance
90 and above	O	10	Outstanding
≥ 80 and < 90.0	A	9	Excellent
≥ 70 and < 80.0	B	8	Good
≥ 60 and < 70.0	C	7	Fair
≥ 50 and < 60.0	D	6	Average
Less than 50.0	F	0	Fail
Absent	AB	0	Fail

T. Sarathy
PRINCIPAL

Sarejini Naidu Vanita Pharmacy Maha Vidyalaya
 Vijayapuri Colony, S. Lalaguda, Tarnaka
 Secunderabad-500 017

Note :

1. SGPA is computed only if the candidate passes in all the theory papers with a minimum of "D" grade and practical papers with a minimum of "D" grade.
2. If a candidate secures "F" grade in a theory/practical paper is considered to have failed in that paper and the grade point 0.
3. ESE = End Semester Exam; IA = Internal Assessment.



OSMANIA UNIVERSITY
SEMESTER GRADE REPORT
 (Choice Based Credit System)

PGCB 1178822

Examination : B.PHARMACY III-SEMESTER MAY 2022

Ref. No: 58936

Name : ADDAGATLA JAYASREE

Father's Name : ADDAGATLA SHANKAR

Mother's Name : ADDAGATLA BHAVANI

Date : 30/07/2022

Roll No : 170420881001

COURSE CODE	NAME OF THE SUBJECT	CREDIT POINTS	LETTER GRADE
BP301.T	PHARMACEUTICAL ORGANIC CHEMISTRY - II	4	B
BP302.T	PHYSICAL PHARMACEUTICS - I	4	C
BP303.T	PHARMACEUTICAL MICROBIOLOGY	4	B
BP304.T	PHARMACEUTICAL ENGINEERING	4	D
BP305.P	PHAMACEUTICAL ORGANIC CHEMISTRY - II (P)	2	A
BP306.P	PHYSICAL PHARMACEUTICS - I (P)	2	A
BP307.P	PHARMACEUTICAL MICROBIOLOGY (P)	2	A
BP308.P	PHARMACEUTICAL ENGINEERING (P)	2	O

GPA (Semester Grade Point Average) 7.92 (SEVEN POINT NINE TWO RESULT : PASSED)

SGPA = $\frac{\sum (\text{Letter grade point} \times \text{credits})}{\sum (\text{credits})}$

Σ (credits)

Srinagarthy

Section-Incharge

Controller of Examinations

Details of Letter Grades and Grade Points Equivalent to Percentage of Marks and Performances

MINIMUM PERCENTAGE OF PASS MARKS : THEORY : 50% (ESE + IA); PRACTICALS : 50% (ESE+ IA).

Percentage of marks obtained	Theory & Practicals		
	Letter Grade	Grade Point	Performance
90 and above	O	10	Outstanding
≥ 80 and < 90.0	A	9	Excellent
≥ 70 and < 80.0	B	8	Good
≥ 60 and < 70.0	C	7	Fair
≥ 50 and < 60.0	D	6	Average
Less than 50.0	F	0	Fail
Absent	AB		

Note :

1. SGPA is computed only if the candidate passes in all the theory papers with a minimum of "D" grade and practical papers with a minimum of "D" grade.
2. If a candidate secures "F" grade in a theory/practical paper is considered to have failed in that paper and grade point '0'.
3. ESE = End Semester Exam; IA = Internal Assessment.

T. Sarathy
PRINCIPAL
 Sarojini Naidu Vanita Pharmacy Mahavidyalaya
 Vijayapuri Colony, S. Lalaguda, Tarnaka
 Secunderabad - 500 017.



Osmania University

PGCB 1399648

HYDERABAD - T.S. (INDIA)
SEMESTER GRADE REPORT
 (Choice Based Credit System)

Examination : B.PHARMACY VII-SEMESTER FEB/MAR 2023 (RV)

Ref. No: 77726

Date : 04/08/2023

Name : LISA PATEL

Roll No : 170419881040

Father's Name : NAVEEN PATEL

Mother's Name : CHANDRIKA PATEL

COURSE CODE	NAME OF THE SUBJECT	CREDIT POINTS	LETTER GRADE
BP701.T	INSTRUMENTAL METHODS OF ANALYSIS	4	A
BP702.T	INDUSTRIAL PHARMACY - II	4	A
BP703.T	PHARMACY PRACTICE	4	A
BP704.T	NOVEL DRUG DELIVERY SYSTEM	4	A
BP705.P	INSTRUMENTAL METHODS OF ANALYSIS (P)	2	O
BP706.P	PRACTICE SCHOOL (P)	6	O

SGPA (Semester Grade Point Average) 9.33 (NINE POINT THREE THREE) RESULT : PASSED

SGPA = $\frac{\sum(\text{Letter grade point} \times \text{credits})}{\sum(\text{credits})}$

$\sum(\text{credits})$

Section-Incharge

Controller of Examinations

Details of Letter Grades and Grade Points Equivalent to Percentage of Marks and Performances

MINIMUM PERCENTAGE OF PASS MARKS : THEORY : 50% (ESE + IA); PRACTICALS : 50% (ESE+ IA).

Percentage of marks obtained	Theory & Practicals		
	Letter Grade	Grade Point	Performance
90 and above	O	10	Outstanding
≥ 80 and < 90.0	A	9	Excellent
≥ 70 and < 80.0	B	8	Good
≥ 60 and < 70.0	C	7	Fair
≥ 50 and < 60.0	D	6	Average
Less than 50.0	F	0	Fail
Absent	AB	0	Fail

Note :

1. SGPA is computed only if the candidate passes in all the theory papers with a minimum of "D" grade and practical papers with a minimum of "D" grade.
2. If a candidate secures "F" grade in a theory/practical paper is considered to have failed in the paper and grade of "F" is not considered for SGPA computation.
3. ESE = End Semester Exam; IA = Internal Assessment.

T. Sarin
 PRINCIPAL
 Sarojini Naidu Vanita Pharmacy Maha Vidyalaya
 Vijayanuri Colony, S. Lalaguda, Tarnaka
 Hyderabad - 500 017



Osmania University

PGCB 1401121

HYDERABAD - T.S. (INDIA)
SEMESTER GRADE REPORT
 (Choice Based Credit System)

Examination : B.PHARMACY VII-SEMESTER FEB/MAR 2023

Ref. No: 70454

Date : 24/06/2023

Name : LISA PATEL

Roll No : 170419881040

Father's Name : NAVEEN PATEL

Mother's Name : CHANDRIKA PATEL

COURSE CODE	NAME OF THE SUBJECT	CREDIT POINTS	LETTER GRADE
BP701.T	INSTRUMENTAL METHODS OF ANALYSIS	4	B
BP702.T	INDUSTRIAL PHARMACY - II	4	A
BP703.T	PHARMACY PRACTICE	4	C
BP704.T	NOVEL DRUG DELIVERY SYSTEM	4	A
BP705.P	INSTRUMENTAL METHODS OF ANALYSIS (P)	2	O
3P706.P	PRACTICE SCHOOL (P)	6	O

SGPA (Semester Grade Point Average) 8.83 (EIGHT POINT EIGHT THREE) **RESULT : PASSED**

SGPA = $\frac{\sum(\text{Letter grade point} \times \text{credits})}{\sum(\text{credits})}$

$\sum(\text{credits})$

Section-Incharge

Controller of Examinations

Details of Letter Grades and Grade Points Equivalent to Percentage of Marks and Performances

MINIMUM PERCENTAGE OF PASS MARKS : THEORY : 50% (ESE + IA); PRACTICALS : 50% (ESE+ IA).

Percentage of marks obtained	Theory & Practicals	
	Letter Grade	Grade Point
90 and above	O	10
≥ 80 and < 90.0	A	9
≥ 70 and < 80.0	B	8
≥ 60 and < 70.0	C	7
≥ 50 and < 60.0	D	6
Less than 50.0	F	0
Absent	AB	0

Note :

1. SGPA is computed only if the candidate passes in all the theory papers with a minimum of "D" grade and practical papers with a minimum of "D" grade.
2. If a candidate secures "F" grade in a theory/practical paper is considered to have failed in that paper and grade point '0'.
3. ESE = End Semester Exam; IA = Internal Assessment.

T. Sarathyosh
PRINCIPAL
 Sarojini Naidu Vanka Pharmacy Maha Vidyalaya
 Vijayapuri Colony, S.Lalaguda, Tarnaka,
 Secunderabad-500 017.



Osmania University

PGCB 1401127

HYDERABAD - T.S. (INDIA)
SEMESTER GRADE REPORT
(Choice Based Credit System)

Examination : B.PHARMACY VII-SEMESTER FEB/MAR 2023

Ref. No: 70448

Date : 24/06/2023

Name : KAMILA AAFREEN

Roll No : 170419881033

Father's Name : MOHAMMAD AARIF ALI

Mother's Name : BADER MUBEEN

COURSE CODE	NAME OF THE SUBJECT	CREDIT POINTS	LETTER GRADE
BP701.T	INSTRUMENTAL METHODS OF ANALYSIS	4	B
BP702.T	INDUSTRIAL PHARMACY - II	4	A
BP703.T	PHARMACY PRACTICE	4	C
BP704.T	NOVEL DRUG DELIVERY SYSTEM	4	B
BP705.P	INSTRUMENTAL METHODS OF ANALYSIS (P)	2	A
BP706.P	PRACTICE SCHOOL (P)	6	O

SGPA (Semester Grade Point Average) 8.58 (EIGHT POINT FIVE EIGHT) RESULT : PASSED

SGPA = $\frac{\sum(\text{Letter grade point} \times \text{credits})}{\sum(\text{credits})}$

Section-Incharge

Controller of Examinations

Details of Letter Grades and Grade Points Equivalent to Percentage of Marks and Performances
MINIMUM PERCENTAGE OF PASS MARKS : THEORY : 50% (ESE + IA); PRACTICALS : 50% (ESE+ IA).

Percentage of marks obtained	Theory & Practicals		
	Letter Grade	Grade Point	Performance
90 and above	O	10	Outstanding
≥ 80 and < 90.0	A	9	Excellent
≥ 70 and < 80.0	B	8	Good
≥ 60 and < 70.0	C	7	Fair
≥ 50 and < 60.0	D	6	Average
Less than 50.0	F	0	Fail
Absent	AB	0	Fail

Note :

1. SGPA is computed only if the candidate passes in all the theory papers with a minimum of "D" grade and practical papers with a minimum of "D" grade.
2. If a candidate secures "F" grade in a theory/practical paper is considered to have failed in that paper and grade point '0'.
3. ESE = End Semester Exam; IA = Internal Assessment.

Sarojini Naidu Vanita Pharmacy Maha Vidyalaya
Vijayapuri Colony, S.Lalaguda, Tarnaka
Secunderabad-500 017.



Osmania University

HYDERABAD - T.S. (INDIA)
SEMESTER GRADE REPORT
(Choice Based Credit System)

PGCB 1399647

Examination : B.PHARMACY VII-SEMESTER FEB/MAR 2023 (RV)

Ref. No: 77725

Date : 04/08/2023

Name : KAMILA AAFREEN

Roll No : 170419881033

Father's Name : MOHAMMAD AARIF ALI

Mother's Name : BADER MUBEEN

COURSE CODE	NAME OF THE SUBJECT	CREDIT POINTS	LETTER GRADE
BP701.T	INSTRUMENTAL METHODS OF ANALYSIS	4	B
BP702.T	INDUSTRIAL PHARMACY - II	4	A
BP703.T	PHARMACY PRACTICE	4	A
BP704.T	NOVEL DRUG DELIVERY SYSTEM	4	B
BP705.P	INSTRUMENTAL METHODS OF ANALYSIS (P)	2	A
BP706.P	PRACTICE SCHOOL (P)	6	O

SGPA (Semester Grade Point Average) 8.92 (EIGHT POINT NINE TWO)RESULT :PASSED

SGPA = $\frac{\sum(\text{Letter grade point} \times \text{credits})}{\sum(\text{credits})}$

$\sum(\text{credits})$

Section-Incharge

Controller of Examinations

Details of Letter Grades and Grade Points Equivalent to Percentage of Marks and Performances

MINIMUM PERCENTAGE OF PASS MARKS : THEORY : 50% (ESE + IA); PRACTICALS : 50% (ESE+ IA).

Percentage of marks obtained	Theory & Practicals		
	Letter Grade	Grade Point	Performance
90 and above	O	10	Outstanding
≥ 80 and < 90.0	A	9	Excellent
≥ 70 and < 80.0	B	8	Good
≥ 60 and < 70.0	C	7	Fair
≥ 50 and < 60.0	D	6	Average
Less than 50.0	F	0	Fail
Absent	AB	0	Fail

Note :

1. SGPA is computed only if the candidate passes in all the theory papers with a minimum of "D" grade and practical papers with a minimum of "D" grade.
2. If a candidate secures "F" grade in a theory/practical paper is considered to have failed in that paper and grade point '0'.
3. ESE = End Semester Exam; IA = Internal Assessment.



Osmania University

PGCB 1281794

HYDERABAD - T.S. (INDIA)
SEMESTER GRADE REPORT

(Choice Based Credit System)

Examination : B.PHARMACY VI-SEMESTER AUGUST 2022 (RV)

Date : 25/01/2023

Roll No : 170417881014

Ref. No: 64449

Name : CEERI SAI PRIYA

Father's Name : CEERI RAMESH

Mother's Name : CEERI MEGHA

SN Vineta

COURSE CODE	NAME OF THE SUBJECT	CREDIT POINTS	LETTER GRADE
BP601.T	MEDICINAL CHEMISTRY - III	4	D
BP602.T	=====	=	==
BP603.T	=====	=	==
BP604.T	=====	=	==
BP605.T	=====	=	==
BP606.T	=====	=	==
BP607.P	=====	=	==
BP608.P	=====	=	==
BP609.P	=====	=	==

SGPA (Semester Grade Point Average) 6.93 (SIX POINT NINE THREE) RESULT : COMPLETED

SGPA = $\frac{\sum(\text{Letter grade point} \times \text{credits})}{\sum(\text{credits})}$

$\sum(\text{credits})$

Srinagarthy

Section-Incharge

Controller of Examinations

Details of Letter Grades and Grade Points Equivalent to Percentage of Marks and Performances

MINIMUM PERCENTAGE OF PASS MARKS : THEORY : 50% (ESE + IA); PRACTICALS : 50% (ESE+ IA).

Percentage of marks obtained	Theory & Practicals		
	Letter Grade	Grade Point	Performance
90 and above	O	10	Outstanding
≥ 80 and < 90.0	A	9	Excellent
≥ 70 and < 80.0	B	8	Good
≥ 60 and < 70.0	C	7	Fair
≥ 50 and < 60.0	D	6	Average
Less than 50.0	F	0	Fail
Absent	AB	0	Fail

T. Sarojini
PRINCIPAL

Note :

1. SGPA is computed only if the candidate passes in all the theory papers with a minimum of "D" grade and practical papers with a minimum of "D" grade.
2. If a candidate secures "F" grade in a theory/practical paper is considered to have failed in that paper and given point '0'.
3. ESE = End Semester Exam; IA = Internal Assessment.

Sarojini Naidu Vanila Pharmacy, Maha-Vidyalaya
Vijayawada Colony, S.Lalaguda, Tarnaka
Secunderabad-500 017.



Osmania University

PGCB 1281804

HYDERABAD - T.S. (INDIA)
SEMESTER GRADE REPORT

(Choice Based Credit System)

Examination : B.PHARMACY VI-SEMESTER AUGUST 2022 (RV)

Date : 25/01/2023

Roll No : 170419881072

Ref. No: 64459

Name : TALARI ROSHINI

Father's Name : TALARI RAJENDER

Mother's Name : TALARI MALLESHWARI

COURSE CODE	NAME OF THE SUBJECT	CREDIT POINTS	LETTER GRADE
BP601.T	MEDICINAL CHEMISTRY - III	4	C
BP602.T	PHARMACOLOGY - III	4	D
BP603.T	HERBAL DRUG TECHNOLOGY	4	C
BP604.T	BIOPHARMACEUTICS AND PHARMACOKINETICS	4	C
BP605.T	PHARMACEUTICAL BIOTECHNOLOGY	4	A
BP606.T	QUALITY ASSURANCE	4	B
BP607.P	MEDICINAL CHEMISTRY - III (P)	2	B
BP608.P	PHARMACOLOGY - III (P)	2	O
BP609.P	HERBAL DRUG TECHNOLOGY (P)	2	A

SGPA (Semester Grade Point Average) 7.67 (SEVEN POINT SIX SEVEN RESULT : PASSED)

SGPA = $\frac{\sum(\text{Letter grade point} \times \text{credits})}{\sum(\text{credits})}$

$\sum(\text{credits})$

Srinagarthy

Section-Incharge

Controller of Examinations

Details of Letter Grades and Grade Points Equivalent to Percentage of Marks and Performances

MINIMUM PERCENTAGE OF PASS MARKS : THEORY : 50% (ESE + IA); PRACTICALS : 50% (ESE+ IA).

Percentage of marks obtained	Theory & Practicals		
	Letter Grade	Grade Point	Performance
90 and above	O	10	Outstanding
≥ 80 and < 90.0	A	9	Excellent
≥ 70 and < 80.0	B	8	Good
≥ 60 and < 70.0	C	7	Fair
≥ 50 and < 60.0	D	6	Average
Less than 50.0	F	0	Fail
Absent	AB	0	Fail

Note :

1. SGPA is computed only if the candidate passes in all the theory papers with a minimum of "D" grade and practical papers with a minimum of "D" grade.
2. If a candidate secures "F" grade in a theory/practical paper is considered to have failed in that paper and grade point '0'.
3. ESE = End Semester Exam; IA = Internal Assessment.

Secunderabad-500 017.



Osmania University

PGCB 1281804

HYDERABAD - T.S. (INDIA)
SEMESTER GRADE REPORT

(Choice Based Credit System)

Examination : B.PHARMACY VI-SEMESTER AUGUST 2022 (RV)

Ref. No: 64459

Date : 25/01/2023

Name : TALARI ROSHINI

Roll No : 170419881072

Father's Name : TALARI RAJENDER

Mother's Name : TALARI MALLESHWARI

COURSE CODE	NAME OF THE SUBJECT	CREDIT POINTS	LETTER GRADE
BP601.T	MEDICINAL CHEMISTRY - III	4	C
BP602.T	PHARMACOLOGY - III	4	D
BP603.T	HERBAL DRUG TECHNOLOGY	4	C
BP604.T	BIOPHARMACEUTICS AND PHARMACOKINETICS	4	C
BP605.T	PHARMACEUTICAL BIOTECHNOLOGY	4	A
BP606.T	QUALITY ASSURANCE	4	B
BP607.P	MEDICINAL CHEMISTRY - III (P)	2	B
BP608.P	PHARMACOLOGY - III (P)	2	O
BP609.P	HERBAL DRUG TECHNOLOGY (P)	2	A

SGPA (Semester Grade Point Average) 7.67 (SEVEN POINT SIX SEVEN RESULT :PASSED

SGPA = $\frac{\sum(\text{Letter grade point} \times \text{credits})}{\sum(\text{credits})}$

$\sum(\text{credits})$

Section-Incharge

Srinivas

Controller of Examinations

Details of Letter Grades and Grade Points Equivalent to Percentage of Marks and Performances

MINIMUM PERCENTAGE OF PASS MARKS : THEORY : 50% (ESE + IA); PRACTICALS : 50% (ESE+ IA).

Percentage of marks obtained	Theory & Practicals		
	Letter Grade	Grade Point	Performance
90 and above	O	10	Outstanding
≥ 80 and < 90.0	A	9	Excellent
≥ 70 and < 80.0	B	8	Good
≥ 60 and < 70.0	C	7	Fair
≥ 50 and < 60.0	D	6	Average
Less than 50.0	F	0	Fail
Absent	AB	0	Fail

Note :

1. SGPA is computed only if the candidate passes in all the theory papers with a minimum of "D" grade and practical papers with a minimum of "D" grade.
2. If a candidate secures "F" grade in a theory/practical paper is considered to have failed in that paper and grade point.
3. ESE = End Semester Exam; IA = Internal Assessment.

Sarolini Naidu Vanita Pharmacy Maha Vidyalaya
Vijayapur Colony, Sulluguda, Telangana
Secunderabad-500 017.



Osmania University

PGCB 1281803

HYDERABAD - T.S. (INDIA)
SEMESTER GRADE REPORT

(Choice Based Credit System)
Examination : B.PHARMACY VI-SEMESTER AUGUST 2022 (RV)

Ref. No: 64458

Date : 25/01/2023

Name : LISA PATEL

Roll No : 170419881040

Father's Name : NAVEEN PATEL

Mother's Name : CHANDRIKA PATEL

COURSE CODE	NAME OF THE SUBJECT	CREDIT POINTS	LETTER GRADE
BP601.T	MEDICINAL CHEMISTRY - III	4	O
BP602.T	PHARMACOLOGY - III	4	A
BP603.T	HERBAL DRUG TECHNOLOGY	4	B
BP604.T	BIOPHARMACEUTICS AND PHARMACOKINETICS	4	B
BP605.T	PHARMACEUTICAL BIOTECHNOLOGY	4	A
BP606.T	QUALITY ASSURANCE	4	A
BP607.P	MEDICINAL CHEMISTRY - III (P)	2	O
BP608.P	PHARMACOLOGY - III (P)	2	O
BP609.P	HERBAL DRUG TECHNOLOGY (P)	2	O

SGPA (Semester Grade Point Average) 9.07 (NINE POINT ZERO SEVEN) RESULT : PASSED

SGPA = $\frac{\sum (\text{Letter grade point} \times \text{credits})}{\sum (\text{credits})}$

$\sum (\text{credits})$

Section-Incharge

Srinagarthy

Controller of Examinations

Details of Letter Grades and Grade Points Equivalent to Percentage of Marks and Performances

MINIMUM PERCENTAGE OF PASS MARKS : THEORY : 50% (ESE + IA); PRACTICALS : 50% (ESE+ IA).

Percentage of marks obtained	Theory & Practicals		
	Letter Grade	Grade Point	Performance
90 and above	O	10	Outstanding
≥ 80 and < 90.0	A	9	Excellent
≥ 70 and < 80.0	B	8	Good
≥ 60 and < 70.0	C	7	Fair
≥ 50 and < 60.0	D	6	Average
Less than 50.0	F	0	Fail
Absent	AB	0	Fail

T. Sarithy
PRINCIPAL
Saralini Naidu Vanita Pharmacy Maha Vidyalaya
Vijayapuri Colony, S.Lalaguda, Tarnaka
Secunderabad - 500 017

Note :

1. SGPA is computed only if the candidate passes in all the theory papers with a minimum of "D" grade and practical papers with a minimum of "D" grade.
2. If a candidate secures "F" grade in a theory/practical paper is considered to have failed in that paper and grade point '0'.
3. ESE = End Semester Exam; IA = Internal Assessment.



Osmania University

PGCB 1281803

HYDERABAD - T.S. (INDIA)
SEMESTER GRADE REPORT

(Choice Based Credit System)
Examination : B.PHARMACY VI-SEMESTER AUGUST 2022 (RV)

Ref. No: 64458

Date : 25/01/2023

Name : LISA PATEL

Roll No : 170419881040

Father's Name : NAVEEN PATEL

Mother's Name : CHANDRIKA PATEL

COURSE CODE	NAME OF THE SUBJECT	CREDIT POINTS	LETTER GRADE
BP601.T	MEDICINAL CHEMISTRY - III	4	O
BP602.T	PHARMACOLOGY - III	4	A
BP603.T	HERBAL DRUG TECHNOLOGY	4	B
BP604.T	BIOPHARMACEUTICS AND PHARMACOKINETICS	4	B
BP605.T	PHARMACEUTICAL BIOTECHNOLOGY	4	A
BP606.T	QUALITY ASSURANCE	4	A
BP607.P	MEDICINAL CHEMISTRY - III (P)	2	O
BP608.P	PHARMACOLOGY - III (P)	2	O
BP609.P	HERBAL DRUG TECHNOLOGY (P)	2	O

SGPA (Semester Grade Point Average) 9.07 (NINE POINT ZERO SEVEN) RESULT : PASSED

SGPA = $\frac{\sum(\text{Letter grade point} \times \text{credits})}{\sum(\text{credits})}$

$\sum(\text{credits})$

Srinivas

Section-Incharge

Controller of Examinations

Details of Letter Grades and Grade Points Equivalent to Percentage of Marks and Performances
MINIMUM PERCENTAGE OF PASS MARKS : THEORY : 50% (ESE + IA); PRACTICALS : 50% (ESE+ IA).

Percentage of marks obtained	Theory & Practicals		
	Letter Grade	Grade Point	Performance
90 and above	O	10	Outstanding
≥ 80 and < 90.0	A	9	Excellent
≥ 70 and < 80.0	B	8	Good
≥ 60 and < 70.0	C	7	Fair
≥ 50 and < 60.0	D	6	Average
Less than 50.0	F	0	Fail
Absent	AB		

Note :

1. SGPA is computed only if the candidate passes in all the theory papers with a minimum of "D" grade and practical papers with a minimum of "D" grade.
2. If a candidate secures "F" grade in a theory/practical paper is considered to have failed in that paper and grade point '0'.
3. ESE = End Semester Exam; IA = Internal Assessment.

T. Sarathy
PRINCIPAL
Sarojini Naidu Vaidya Pharmacy Maha Vidyalaya
Vijayapuri Colony, S.Lalaguda, Tarnaka
Secunderabad-500 017



OSMANIA UNIVERSITY
SEMESTER GRADE REPORT
 (Choice Based Credit System)

PGCB 1209231

Examination : B.PHARMACY VI-SEMESTER AUGUST 2022

Ref. No: 62955

Date : 07/11/2022

Name : LISA PATEL

Roll No : 170419881040

Father's Name : NAVEEN PATEL

Mother's Name : CHANDRIKA PATEL

COURSE CODE	NAME OF THE SUBJECT	CREDIT POINTS	LETTER GRADE
BP601.T	MEDICINAL CHEMISTRY - III	4	A
BP602.T	PHARMACOLOGY - III	4	A
BP603.T	HERBAL DRUG TECHNOLOGY	4	C
BP604.T	BIOPHARMACEUTICS AND PHARMACOKINETICS	4	B
BP605.T	PHARMACEUTICAL BIOTECHNOLOGY	4	A
BP606.T	QUALITY ASSURANCE	4	A
BP607.P	MEDICINAL CHEMISTRY - III (P)	2	O
BP608.P	PHARMACOLOGY - III (P)	2	O
BP609.P	HERBAL DRUG TECHNOLOGY (P)	2	O

SGPA (Semester Grade Point Average) 8.80 (EIGHT POINT EIGHT ZERO) RESULT : PASSED

SGPA = $\frac{\sum (\text{Letter grade point} \times \text{credits})}{\sum (\text{credits})}$

Section-Incharge

Controller of Examinations

Details of Letter Grades and Grade Points Equivalent to Percentage of Marks and Performances
 MINIMUM PERCENTAGE OF PASS MARKS : THEORY : 50% (ESE + IA); PRACTICALS : 50% (ESE + IA).

Percentage of marks obtained	Theory & Practicals		
	Letter Grade	Grade Point	Performance
90 and above	O	10	Outstanding
≥ 80 and < 90.0	A	9	Excellent
≥ 70 and < 80.0	B	8	Good
≥ 60 and < 70.0	C	7	Fair
≥ 50 and < 60.0	D	6	Average
Less than 50.0	F	0	Fail
Absent	AB	0	Fail

Note :

1. SGPA is computed only if the candidate passes in all the theory papers with a minimum of "D" grade and practical papers with a minimum of "D" grade.
2. If a candidate secures "F" grade in a theory/practical paper is considered to have failed in that paper and grade point 0.
3. ESE = End Semester Exam; IA = Internal Assessment.

Sanjini Naidu, Yella Pharmacy Maha Vidyalaya
 Vijayapuri Colony, S. Lalaguda, Tarnaka
 Secunderabad-500 017.



Osmania University

PGCB 1281802

HYDERABAD - T.S. (INDIA)
SEMESTER GRADE REPORT

(Choice Based Credit System)
Examination : B.PHARMACY VI-SEMESTER AUGUST 2022 (RV)

Ref. No: 64457

Date : 25/01/2023

Name : KAMILA AAFREEN

Roll No : 170419881033

Father's Name : MOHAMMAD AARIF ALI

Mother's Name : BADER MUBEEN

COURSE CODE	NAME OF THE SUBJECT	CREDIT POINTS	LETTER GRADE
BP601.T	MEDICINAL CHEMISTRY - III	4	O
BP602.T	PHARMACOLOGY - III	4	O
BP603.T	HERBAL DRUG TECHNOLOGY	4	A
BP604.T	BIOPHARMACEUTICS AND PHARMACOKINETICS	4	A
BP605.T	PHARMACEUTICAL BIOTECHNOLOGY	4	A
BP606.T	QUALITY ASSURANCE	4	A
BP607.P	MEDICINAL CHEMISTRY - III (P)	2	O
BP608.P	PHARMACOLOGY - III (P)	2	O
BP609.P	HERBAL DRUG TECHNOLOGY (P)	2	O

SGPA (Semester Grade Point Average) 9.47 (NINE POINT FOUR SEVEN) RESULT : PASSED

SGPA = $\frac{\sum(\text{Letter grade point} \times \text{credits})}{\sum(\text{credits})}$

$\sum(\text{credits})$

Section-Incharge

Srinagar

Controller of Examinations

Details of Letter Grades and Grade Points Equivalent to Percentage of Marks and Performances

MINIMUM PERCENTAGE OF PASS MARKS : THEORY : 50% (ESE + IA); PRACTICALS : 50% (ESE+ IA).

Percentage of marks obtained	Theory & Practicals		
	Letter Grade	Grade Point	Performance
90 and above	O	10	Outstanding
≥ 80 and < 90.0	A	9	Excellent
≥ 70 and < 80.0	B	8	Good
≥ 60 and < 70.0	C	7	Fair
≥ 50 and < 60.0	D	6	Average
Less than 50.0	F	0	Fail
Absent	AB	0	Fail

Note :

1. SGPA is computed only if the candidate passes in all the theory papers with a minimum of "D" grade and practical papers with a minimum of "D" grade.
2. If a candidate secures "F" grade in a theory/practical paper is considered to have failed in that paper and grade point '0'.
3. ESE = End Semester Exam; IA = Internal Assessment.

T. Srinagar
PRINCIPAL
Sarojini Naidu Vanita Pharmacy Maha Vidyalaya
Vijayapuri Colony, S.Lalaguda, Tarnaka
Secunderabad-500 017.



Osmania University

PGCB 1281802

HYDERABAD - T.S. (INDIA) SEMESTER GRADE REPORT

Examination : B.PHARMACY VI-SEMESTER AUGUST 2022 (RV)
(Choice Based Credit System)

Ref. No: 64457

Date : 25/01/2023

Name : KAMILA AAFREEN

Roll No : 170419881033

Father's Name : MOHAMMAD AARIF ALI

Mother's Name : BADER MUBEEN

COURSE CODE	NAME OF THE SUBJECT	CREDIT POINTS	LETTER GRADE
BP601.T	MEDICINAL CHEMISTRY - III	4	O
BP602.T	PHARMACOLOGY - III	4	O
BP603.T	HERBAL DRUG TECHNOLOGY	4	A
BP604.T	BIOPHARMACEUTICS AND PHARMACOKINETICS	4	A
BP605.T	PHARMACEUTICAL BIOTECHNOLOGY	4	A
BP606.T	QUALITY ASSURANCE	4	A
BP607.P	MEDICINAL CHEMISTRY - III (P)	2	O
BP608.P	PHARMACOLOGY - III (P)	2	O
BP609.P	HERBAL DRUG TECHNOLOGY (P)	2	O

SGPA (Semester Grade Point Average) 9.47 (NINE POINT FOUR SEVEN) RESULT : PASSED

SGPA = $\frac{\sum (\text{Letter grade point} \times \text{credits})}{\sum (\text{credits})}$

$\sum (\text{credits})$

Section-Incharge

Srinagarthy

Controller of Examinations

Details of Letter Grades and Grade Points Equivalent to Percentage of Marks and Performances
MINIMUM PERCENTAGE OF PASS MARKS : THEORY : 50% (ESE + IA); PRACTICALS : 50% (ESE+ IA).

Percentage of marks obtained	Theory & Practicals		
	Letter Grade	Grade Point	Performance
90 and above	O	10	Outstanding
≥ 80 and < 90.0	A	9	Excellent
≥ 70 and < 80.0	B	8	Good
≥ 60 and < 70.0	C	7	Fair
≥ 50 and < 60.0	D	6	Average
Less than 50.0	F	0	Fail
Absent	AB	0	Fail

Note :

1. SGPA is computed only if the candidate passes in all the theory papers with a minimum of "D" grade and practical papers with a minimum of "D" grade.
2. If a candidate secures "F" grade in a theory/practical paper is considered to have failed in that paper and grade point 0.
3. ESE = End Semester Exam; IA = Internal Assessment.

T. Srinagarthy
PRINCIPAL
Sarojini Naidu Vanita Pharmacy Maha Vidyalaya
Vijayapuri Colony, S. Lalaguda, Tarnaka
Secunderabad-500 017.



OSMANIA UNIVERSITY
SEMESTER GRADE REPORT
(Choice Based Credit System)

PGCB 1209237

Examination : B.PHARMACY VI-SEMESTER AUGUST 2022

Ref. No: 62949

Name : KAMILA AAFREEN

Father's Name : MOHAMMAD AARIF ALI

Mother's Name : BADER MUBEEN

Date : 07/11/2022

Roll No : 170419881033

COURSE CODE	NAME OF THE SUBJECT	CREDIT POINTS	LETTER GRADE
BP601.T	MEDICINAL CHEMISTRY - III	4	O
BP602.T	PHARMACOLOGY - III	4	O
BP603.T	HERBAL DRUG TECHNOLOGY	4	C
BP604.T	BIOPHARMACEUTICS AND PHARMACOKINETICS	4	A
BP605.T	PHARMACEUTICAL BIOTECHNOLOGY	4	A
BP606.T	QUALITY ASSURANCE	4	C
BP607.P	MEDICINAL CHEMISTRY - III (P)	2	O
BP608.P	PHARMACOLOGY - III (P)	2	O
BP609.P	HERBAL DRUG TECHNOLOGY (P)	2	O

SGPA (Semester Grade Point Average) 8.93 (EIGHT POINT NINE THREE) RESULT : PASSED

SGPA = $\frac{\sum (\text{Letter grade point} \times \text{credits})}{\sum (\text{credits})}$

$\sum (\text{credits})$

Section-Incharge

Controller of Examinations

Details of Letter Grades and Grade Points Equivalent to Percentage of Marks and Performances

MINIMUM PERCENTAGE OF PASS MARKS : THEORY : 50% (ESE + IA); PRACTICALS : 50% (ESE+ IA).

Percentage of marks obtained	Theory & Practicals		
	Letter Grade	Grade Point	Performance
90 and above	O	10	Outstanding
≥ 80 and < 90.0	A	9	Excellent
≥ 70 and < 80.0	B	8	Good
≥ 60 and < 70.0	C	7	Fair
≥ 50 and < 60.0	D	6	Average
Less than 50.0	F	0	Fail
Absent	AB	0	Fail

Note :

1. SGPA is computed only if the candidate passes in all the theory papers with a minimum of "D" grade and practical papers with a minimum of "D" grade.
2. If a candidate secures "F" grade in a theory/practical paper is considered to have failed in the paper and grade point 0.
3. ESE = End Semester Exam; IA = Internal Assessment.

Sarejini Naidu Vinita Pharmacy Mahavidyalaya
Vilavapuri Colony, S. Lalaguda, Tarnaka
Secunderabad 500 017.



OSMANIA UNIVERSITY
SEMESTER GRADE REPORT
(Choice Based Credit System)

PGCB 1209243

Examination : B.PHARMACY VI-SEMESTER AUGUST 2022

Date : 07/11/2022

Roll No : 170419881027

Ref. No: 62943

Name : HANUMANDLA RUCHITHA

Father's Name : SRINIVAS

Mother's Name : LAXMI

COURSE CODE	NAME OF THE SUBJECT	CREDIT POINTS	LETTER GRADE
BP601.T	MEDICINAL CHEMISTRY - III	4	C
BP602.T	PHARMACOLOGY - III	4	D
BP603.T	HERBAL DRUG TECHNOLOGY	4	D
BP604.T	BIOPHARMACEUTICS AND PHARMACOKINETICS	4	C
BP605.T	PHARMACEUTICAL BIOTECHNOLOGY	4	C
BP606.T	QUALITY ASSURANCE	=	F
BP607.P	MEDICINAL CHEMISTRY - III (P)	2	C
BP608.P	PHARMACOLOGY - III (P)	2	B
BP609.P	HERBAL DRUG TECHNOLOGY (P)	2	B

SGPA (Semester Grade Point Average)

SGPA = $\frac{\sum(\text{Letter grade point} \times \text{credits})}{\sum(\text{credits})}$

$\sum(\text{credits})$

RESULT : PROMOTED

Srinivas

Section-Incharge

Controller of Examinations

Details of Letter Grades and Grade Points Equivalent to Percentage of Marks and Performances

MINIMUM PERCENTAGE OF PASS MARKS : THEORY : 50% (ESE + IA); PRACTICALS : 50% (ESE+ IA).

Percentage of marks obtained	Theory & Practicals		
	Letter Grade	Grade Point	Performance
90 and above	O	10	Outstanding
≥ 80 and < 90.0	A	9	Excellent
≥ 70 and < 80.0	B	8	Good
≥ 60 and < 70.0	C	7	Fair
≥ 50 and < 60.0	D	6	Average
Less than 50.0	F	0	Fail
Absent	AB	0	Fail

Note :

1. SGPA is computed only if the candidate passes in all the theory papers with a minimum of "D" grade and practical papers with a minimum of "D" grade.
2. If a candidate secures "F" grade in a theory/practical paper is considered to have failed in that paper and grade point '0'.
3. ESE = End Semester Exam; IA = Internal Assessment.

T. Sarethyoshi
PRINCIPAL
 Sarathi Mahila Vidyapeeth, Pharmacy Department
 Vijayapuri Colony, S.Lalaguda, Tarnaka
 Secunderabad-500 017.



Osmania University

PGCB 1281801

HYDERABAD - T.S. (INDIA)
SEMESTER GRADE REPORT

(Choice Based Credit System)
Examination : B.PHARMACY VI-SEMESTER AUGUST 2022 (RV)

Ref. No: 64456

Date : 25/01/2023

Name : HANUMANDLA RUCHITHA

Roll No : 170419881027

Father's Name : SRINIVAS

Mother's Name : LAXMI

COURSE CODE	NAME OF THE SUBJECT	CREDIT POINTS	LETTER GRADE
BP601.T	MEDICINAL CHEMISTRY - III	4	C
BP602.T	PHARMACOLOGY - III	4	D
BP603.T	HERBAL DRUG TECHNOLOGY	4	D
BP604.T	BIOPHARMACEUTICS AND PHARMACOKINETICS	4	C
BP605.T	PHARMACEUTICAL BIOTECHNOLOGY	4	C
BP606.T	QUALITY ASSURANCE	4	C
BP607.P	MEDICINAL CHEMISTRY - III (P)	2	C
BP608.P	PHARMACOLOGY - III (P)	2	B
BP609.P	HERBAL DRUG TECHNOLOGY (P)	2	B

SGPA (Semester Grade Point Average) 6.87 (SIX POINT EIGHT SEVEN) RESULT : PASSED

SGPA = $\frac{\sum (\text{Letter grade point} \times \text{credits})}{\sum (\text{credits})}$

$\sum (\text{credits})$

Section-Incharge

Srinivas

Controller of Examinations

Details of Letter Grades and Grade Points Equivalent to Percentage of Marks and Performances
MINIMUM PERCENTAGE OF PASS MARKS : THEORY : 50% (ESE + IA); PRACTICALS : 50% (ESE+ IA).

Percentage of marks obtained	Theory & Practicals		
	Letter Grade	Grade Point	Performance
90 and above	O	10	Outstanding
≥ 80 and < 90.0	A	9	Excellent
≥ 70 and < 80.0	B	8	Good
≥ 60 and < 70.0	C	7	Fair
≥ 50 and < 60.0	D	6	Average
Less than 50.0	F	0	Fail
Absent	AB	0	Fail

Note :

1. SGPA is computed only if the candidate passes in all the theory papers with a minimum of "D" grade and practical papers with a minimum of "D" grade.
2. If a candidate secures "F" grade in a theory/practical paper is considered to have failed in that paper and grade point 0.
3. ESE = End Semester Exam; IA = Internal Assessment.

Caroline Naidu Vanita Pharmacy Maha Vidyalaya
Vijayabharathi Colony, S. Lalapada, Tarnaka
Secunderabad-500 017



Osmania University

PGCB 1281801

HYDERABAD - T.S. (INDIA)
SEMESTER GRADE REPORT

(Choice Based Credit System)
Examination : B.PHARMACY VI-SEMESTER AUGUST 2022 (RV)

Ref. No: 64456

Date : 25/01/2023

Name : HANUMANDLA RUCHITHA

Roll No : 170419881027

Father's Name : SRINIVAS

Mother's Name : LAXMI

COURSE CODE	NAME OF THE SUBJECT	CREDIT POINTS	LETTER GRADE
BP601.T	MEDICINAL CHEMISTRY - III	4	C
BP602.T	PHARMACOLOGY - III	4	D
BP603.T	HERBAL DRUG TECHNOLOGY	4	D
BP604.T	BIOPHARMACEUTICS AND PHARMACOKINETICS	4	C
BP605.T	PHARMACEUTICAL BIOTECHNOLOGY	4	C
BP606.T	QUALITY ASSURANCE	4	C
BP607.P	MEDICINAL CHEMISTRY - III (P)	2	C
BP608.P	PHARMACOLOGY - III (P)	2	B
BP609.P	HERBAL DRUG TECHNOLOGY (P)	2	B

SGPA (Semester Grade Point Average) 6.87 (SIX POINT EIGHT SEVEN) RESULT : PASSED

$$SGPA = \frac{\sum (\text{Letter grade point} \times \text{credits})}{\sum (\text{credits})}$$

Srinivas

Section-Incharge

Controller of Examinations

Details of Letter Grades and Grade Points Equivalent to Percentage of Marks and Performances
MINIMUM PERCENTAGE OF PASS MARKS : THEORY : 50% (ESE + IA); PRACTICALS : 50% (ESE+ IA).

Percentage of marks obtained	Theory & Practicals		
	Letter Grade	Grade Point	Performance
90 and above	O	10	Outstanding
≥ 80 and < 90.0	A	9	Excellent
≥ 70 and < 80.0	B	8	Good
≥ 60 and < 70.0	C	7	Fair
≥ 50 and < 60.0	D	6	Average
Less than 50.0	F	0	Fail
Absent	AB	0	Fail

T. Srinivas
PRINCIPAL

Charolini Naidu Vanta Pharmacy Maha Vidyalaya
Vijayawada, Andhra Pradesh
Secunderabad-500 017.

Note :

1. SGPA is computed only if the candidate passes in all the theory papers with a minimum of "D" grade and practical papers with a minimum of "D" grade.
2. If a candidate secures "F" grade in a theory/practical paper is considered to have failed in that paper and grade point '0'.
3. ESE = End Semester Exam; IA = Internal Assessment.



OSMANIA UNIVERSITY
SEMESTER GRADE REPORT
(Choice Based Credit System)

PGCB 1209244

Examination : B.PHARMACY VI-SEMESTER AUGUST 2022

Date : 07/11/2022

Roll No : 170419881026

Ref. No: 62942

Name : GUNNALA SRINIDHI

Father's Name : GUNNALA GANGADHAR

Mother's Name : GUNNALA LAXMI

COURSE CODE	NAME OF THE SUBJECT	CREDIT POINTS	LETTER GRADE
BP601.T	MEDICINAL CHEMISTRY - III	4	A
BP602.T	PHARMACOLOGY - III	4	B
BP603.T	HERBAL DRUG TECHNOLOGY	4	D
BP604.T	BIOPHARMACEUTICS AND PHARMACOKINETICS	4	A
BP605.T	PHARMACEUTICAL BIOTECHNOLOGY	4	B
BP606.T	QUALITY ASSURANCE	4	C
BP607.P	MEDICINAL CHEMISTRY - III (P)	2	A
BP608.P	PHARMACOLOGY - III (P)	2	O
BP609.P	HERBAL DRUG TECHNOLOGY (P)	2	O

SGPA (Semester Grade Point Average) 8.20 (EIGHT POINT TWO ZERO RESULT : PASSED)

SGPA = $\frac{\sum(\text{Letter grade point} \times \text{credits})}{\sum(\text{credits})}$

$\sum(\text{credits})$

Section-Incharge

Controller of Examinations

Details of Letter Grades and Grade Points Equivalent to Percentage of Marks and Performances

MINIMUM PERCENTAGE OF PASS MARKS : THEORY : 50% (ESE + IA); PRACTICALS : 50% (ESE+ IA).

Percentage of marks obtained	Theory & Practicals		
	Letter Grade	Grade Point	Performance
90 and above	O	10	Outstanding
≥ 80 and < 90.0	A	9	Excellent
≥ 70 and < 80.0	B	8	Good
≥ 60 and < 70.0	C	7	Fair
≥ 50 and < 60.0	D	6	Average
Less than 50.0	F	0	Fail
Absent	AB	T.0	Fail

Note :

1. SGPA is computed only if the candidate passes in all the theory papers with a minimum of "D" grade and practical papers with a minimum of "D" grade.
2. If a candidate secures "F" grade in a theory/practical paper is considered to have failed in that paper and grade point '0'.
3. ESE = End Semester Exam; IA = Internal Assessment.

Vijayapuri Colony, S.Lalaguda, Tarnaka
 Secunderabad-500 017.



Osmania University

PGCB 1281800

HYDERABAD - T.S. (INDIA)
SEMESTER GRADE REPORT

(Choice Based Credit System)
Examination : B.PHARMACY VI-SEMESTER AUGUST 2022 (RV)

Ref. No: 64455

Date : 25/01/2023

Name : GUNNALA SRINIDHI

Roll No : 170419881026

Father's Name : GUNNALA GANGADHAR

Mother's Name : GUNNALA LAXMI

COURSE CODE	NAME OF THE SUBJECT	CREDIT POINTS	LETTER GRADE
BP601.T	MEDICINAL CHEMISTRY - III	4	A
BP602.T	PHARMACOLOGY - III	4	B
BP603.T	HERBAL DRUG TECHNOLOGY	4	B
BP604.T	BIOPHARMACEUTICS AND PHARMACOKINETICS	4	A
BP605.T	PHARMACEUTICAL BIOTECHNOLOGY	4	B
BP606.T	QUALITY ASSURANCE	4	C
BP607.P	MEDICINAL CHEMISTRY - III (P)	2	A
BP608.P	PHARMACOLOGY - III (P)	2	O
BP609.P	HERBAL DRUG TECHNOLOGY (P)	2	O

SGPA (Semester Grade Point Average) 8.47 (EIGHT POINT FOUR SEVEN) RESULT : PASSED

SGPA = $\frac{\sum (\text{Letter grade point} \times \text{credits})}{\sum (\text{credits})}$

$\sum (\text{credits})$

Section-Incharge

Srinidhi

Controller of Examinations

Details of Letter Grades and Grade Points Equivalent to Percentage of Marks and Performances
MINIMUM PERCENTAGE OF PASS MARKS : THEORY : 50% (ESE + IA); PRACTICALS : 50% (ESE+ IA).

Percentage of marks obtained	Theory & Practicals		
	Letter Grade	Grade Point	Performance
90 and above	O	10	Outstanding
≥ 80 and < 90.0	A	9	Excellent
≥ 70 and < 80.0	B	8	Good
≥ 60 and < 70.0	C	7	Fair
≥ 50 and < 60.0	D	6	Average
Less than 50.0	F	0	Fail
Absent	AB	0	Fail

Note :

1. SGPA is computed only if the candidate passes in all the theory papers with a minimum of "D" grade and practical papers with a minimum of "D" grade.
2. If a candidate secures "F" grade in a theory/practical paper is considered to have failed in that paper and grade point "0".
3. ESE = End Semester Exam; IA = Internal Assessment.

T. Sarathyosh
PRINCIPAL
Sarojini Naidu Vaidya Pharmacy Maha Vidyalaya
Vijayaburi Colony, S. Lakshmi, Yamana
Secunderabad-500 017



Osmania University

PGCB 1281799

HYDERABAD - T.S. (INDIA) SEMESTER GRADE REPORT

(Choice Based Credit System)

Examination : B.PHARMACY VI-SEMESTER AUGUST 2022 (RV)

Date : 25/01/2023

Roll No : 170419881020

Ref. No: 64454

Name : G. POOJITHA

Father's Name : G.S. RAMA RAO

Mother's Name : G. LALITA

COURSE CODE	NAME OF THE SUBJECT	CREDIT POINTS	LETTER GRADE
BP601.T	MEDICINAL CHEMISTRY - III	4	A
BP602.T	PHARMACOLOGY - III	4	A
BP603.T	HERBAL DRUG TECHNOLOGY	4	B
BP604.T	BIOPHARMACEUTICS AND PHARMACOKINETICS	4	B
BP605.T	PHARMACEUTICAL BIOTECHNOLOGY	4	B
BP606.T	QUALITY ASSURANCE	4	B
BP607.P	MEDICINAL CHEMISTRY - III (P)	2	A
BP608.P	PHARMACOLOGY - III (P)	2	O
BP609.P	HERBAL DRUG TECHNOLOGY (P)	2	O

SGPA (Semester Grade Point Average) 8.60 (EIGHT POINT SIX ZERO) RESULT : PASSED

SGPA = $\frac{\sum(\text{Letter grade point} \times \text{credits})}{\sum(\text{credits})}$

$\sum(\text{credits})$

Srinagarthy

Section-Incharge

Controller of Examinations

Details of Letter Grades and Grade Points Equivalent to Percentage of Marks and Performances

MINIMUM PERCENTAGE OF PASS MARKS : THEORY : 50% (ESE + IA); PRACTICALS : 50% (ESE+ IA).

Percentage of marks obtained	Theory & Practicals		
	Letter Grade	Grade Point	Performance
90 and above	O	10	Outstanding
≥ 80 and < 90.0	A	9	Excellent
≥ 70 and < 80.0	B	8	Good
≥ 60 and < 70.0	C	7	Fair
≥ 50 and < 60.0	D	6	Average
Less than 50.0	F	0	Fail
Absent	AB	0	Fail

Note :

1. SGPA is computed only if the candidate passes in all the theory papers with a minimum of "D" grade and practical papers with a minimum of "D" grade.
2. If a candidate secures "F" grade in a theory/practical paper is considered to have failed in that paper and grade point '0'.
3. ESE = End Semester Exam; IA = Internal Assessment.

Principal
PRINCIPAL
Secunderabad-500 017



OSMANIA UNIVERSITY
SEMESTER GRADE REPORT
 (Choice Based Credit System)

PGCB 1209250

Examination : B.PHARMACY VI-SEMESTER AUGUST 2022

Ref. No: 62936

Name : G. POOJITHA

Father's Name : G.S. RAMA RAO

Mother's Name : G. LALITA

Date : 07/11/2022

Roll No : 170419881020

COURSE CODE	NAME OF THE SUBJECT	CREDIT POINTS	LETTER GRADE
BP601.T	MEDICINAL CHEMISTRY - III	4	A
BP602.T	PHARMACOLOGY - III	4	A
BP603.T	HERBAL DRUG TECHNOLOGY	4	C
BP604.T	BIOPHARMACEUTICS AND PHARMACOKINETICS	4	B
BP605.T	PHARMACEUTICAL BIOTECHNOLOGY	4	B
BP606.T	QUALITY ASSURANCE	4	D
BP607.P	MEDICINAL CHEMISTRY - III (P)	2	A
BP608.P	PHARMACOLOGY - III (P)	2	O
BP609.P	HERBAL DRUG TECHNOLOGY (P)	2	O

SGPA (Semester Grade Point Average) 8.20 (EIGHT POINT TWO ZERO RESULT : PASSED)

SGPA = $\frac{\sum(\text{Letter grade point} \times \text{credits})}{\sum(\text{credits})}$

$\sum(\text{credits})$

Srinivas

Section-Incharge

Controller of Examinations

Details of Letter Grades and Grade Points Equivalent to Percentage of Marks and Performances

MINIMUM PERCENTAGE OF PASS MARKS : THEORY : 50% (ESE + IA); PRACTICALS : 50% (ESE+ IA).

Percentage of marks obtained	Theory & Practicals		
	Letter Grade	Grade Point	Performance
90 and above	O	10	Outstanding
≥ 80 and < 90.0	A	9	Excellent
≥ 70 and < 80.0	B	8	Good
≥ 60 and < 70.0	C	7	Fair
≥ 50 and < 60.0	D	6	Average
Less than 50.0	F	0	Fail
Absent	AB	0	Fail

Note :

1. SGPA is computed only if the candidate passes in all the theory papers with a minimum of "D" grade and practical papers with a minimum of "D" grade.
2. If a candidate secures "F" grade in a theory/practical paper is considered to have failed in that paper and grade point 0.
3. ESE = End Semester Exam, IA = Internal Assessment.

T. Saravesh
 PRINCIPAL
 Sarojini Naidu Veda Pharmacy Maha Vidyalaya
 Vijayapuri Colony, S.Lalaguda, Tarnaka
 Secunderabad-500 017,



OSMANIA UNIVERSITY
SEMESTER GRADE REPORT
(Choice Based Credit System)

PGCB 1209257

Examination : B.PHARMACY VI-SEMESTER AUGUST 2022

Date : 07/11/2022

Roll No : 170419881011

Ref. No: 62929

Name : BHUTHKURI PRANITHA

Father's Name : BHUTHKURI BADRAPPA

Mother's Name : BHUTHKURI SANGAMANI

COURSE CODE	NAME OF THE SUBJECT	CREDIT POINTS	LETTER GRADE
BP601.T	MEDICINAL CHEMISTRY - III	4	A
BP602.T	PHARMACOLOGY - III	4	O
BP603.T	HERBAL DRUG TECHNOLOGY	4	B
BP604.T	BIOPHARMACEUTICS AND PHARMACOKINETICS	4	A
BP605.T	PHARMACEUTICAL BIOTECHNOLOGY	4	A
BP606.T	QUALITY ASSURANCE	4	C
BP607.P	MEDICINAL CHEMISTRY - III (P)	2	O
BP608.P	PHARMACOLOGY - III (P)	2	O
BP609.P	HERBAL DRUG TECHNOLOGY (P)	2	O

SGPA (Semester Grade Point Average) 8.93 (EIGHT POINT NINE THREE) RESULT : PASSED

SGPA = $\frac{\sum(\text{Letter grade point} \times \text{credits})}{\sum(\text{credits})}$

$\sum(\text{credits})$

Section-In-Charge

Controller of Examinations

Details of Letter Grades and Grade Points Equivalent to Percentage of Marks and Performances

MINIMUM PERCENTAGE OF PASS MARKS : THEORY : 50% (ESE + IA); PRACTICALS : 50% (ESE + IA).

Percentage of marks obtained	Theory & Practicals		
	Letter Grade	Grade Point	Performance
90 and above	O	10	Outstanding
≥ 80 and < 90.0	A	9	Excellent
≥ 70 and < 80.0	B	8	Good
≥ 60 and < 70.0	C	7	Fair
≥ 50 and < 60.0	D	6	Average
Less than 50.0	F	0	Fail
Absent	AB	0	Fail

Note :

1. SGPA is computed only if the candidate passes in all the theory papers with a minimum of "D" grade and practical papers with a minimum of "D" grade.
2. If a candidate secures "F" grade in a theory/practical paper is considered to have failed in that paper and grade point 0.
3. ESE = End Semester Exam; IA = Internal Assessment.

Vijayapuri Colony, S.Lalaguda, Tari
 Secunderabad-500 017.



Osmania University

PGCB 1281798

HYDERABAD - T.S. (INDIA)

SEMESTER GRADE REPORT

(Choice Based Credit System)

Examination : B.PHARMACY VI-SEMESTER AUGUST 2022 (RV)

Date : 25/01/2023

Roll No : 170419881011

Ref. No: 64453

Name : BHUTHKURI PRANITHA

Father's Name : BHUTHKURI BADRAPPA

Mother's Name : BHUTHKURI SANGAMANI

COURSE CODE	NAME OF THE SUBJECT	CREDIT POINTS	LETTER GRADE
BP601.T	MEDICINAL CHEMISTRY - III	4	A
BP602.T	PHARMACOLOGY - III	4	O
BP603.T	HERBAL DRUG TECHNOLOGY	4	B
BP604.T	BIOPHARMACEUTICS AND PHARMACOKINETICS	4	A
BP605.T	PHARMACEUTICAL BIOTECHNOLOGY	4	A
BP606.T	QUALITY ASSURANCE	4	A
BP607.P	MEDICINAL CHEMISTRY - III (P)	2	O
BP608.P	PHARMACOLOGY - III (P)	2	O
BP609.P	HERBAL DRUG TECHNOLOGY (P)	2	O

SGPA (Semester Grade Point Average) 9.20 (NINE POINT TWO ZERO) RESULT : PASSED

$SGPA = \frac{\sum(\text{Letter grade point} \times \text{credits})}{\sum(\text{credits})}$

$\sum(\text{credits})$

Srinivasulu

Section-Incharge

Controller of Examinations

Details of Letter Grades and Grade Points Equivalent to Percentage of Marks and Performances

MINIMUM PERCENTAGE OF PASS MARKS : THEORY : 50% (ESE + IA); PRACTICALS : 50% (ESE+ IA).

Percentage of marks obtained	Theory & Practicals		
	Letter Grade	Grade Point	Performance
90 and above	O	10	Outstanding
≥ 80 and < 90.0	A	9	Excellent
≥ 70 and < 80.0	B	8	Good
≥ 60 and < 70.0	C	7	Fair
≥ 50 and < 60.0	D	6	Average
Less than 50.0	F	0	Fail
Absent	AB	0	Fail

Note :

1. SGPA is computed only if the candidate passes in all the theory papers with a minimum of "D" grade and practical papers with a minimum of "D" grade.
2. If a candidate secures "F" grade in a theory/practical paper is considered to have failed in that paper and grade point 0.
3. ESE = End Semester Exam; IA = Internal Assessment.

T. Srinivasulu
PRINCIPAL

Dr. J. Naidu Vanita Pharmacy Maha Vidyalaya
J. Naidu Colony, S. Nagar, Hyderabad-500 017.



Osmania University

PGCB 1281798

HYDERABAD - T.S. (INDIA)
SEMESTER GRADE REPORT

(Choice Based Credit System)
Examination : B.PHARMACY VI-SEMESTER AUGUST 2022 (RV)

Date : 25/01/2023

Roll No : 170419881011

Ref. No: 64453

Name : BHUTHKURI PRANITHA

Father's Name : BHUTHKURI BADRAPPA

Mother's Name : BHUTHKURI SANGAMANI

COURSE CODE	NAME OF THE SUBJECT	CREDIT POINTS	LETTER GRADE
BP601.T	MEDICINAL CHEMISTRY - III	4	A
BP602.T	PHARMACOLOGY - III	4	O
BP603.T	HERBAL DRUG TECHNOLOGY	4	B
BP604.T	BIOPHARMACEUTICS AND PHARMACOKINETICS	4	A
BP605.T	PHARMACEUTICAL BIOTECHNOLOGY	4	A
BP606.T	QUALITY ASSURANCE	4	A
BP607.P	MEDICINAL CHEMISTRY - III (P)	2	O
BP608.P	PHARMACOLOGY - III (P)	2	O
BP609.P	HERBAL DRUG TECHNOLOGY (P)	2	O

SGPA (Semester Grade Point Average) 9.20 (NINE POINT TWO ZERO) RESULT : PASSED

SGPA = $\frac{\sum(\text{Letter grade point} \times \text{credits})}{\sum(\text{credits})}$

$\sum(\text{credits})$

Srinagar

Section-Incharge

Controller of Examinations

Details of Letter Grades and Grade Points Equivalent to Percentage of Marks and Performances

MINIMUM PERCENTAGE OF PASS MARKS : THEORY : 50% (ESE + IA); PRACTICALS : 50% (ESE+ IA).

Percentage of marks obtained	Theory & Practicals		
	Letter Grade	Grade Point	Performance
90 and above	O	10	Outstanding
≥ 80 and < 90.0	A	9	Excellent
≥ 70 and < 80.0	B	8	Good
≥ 60 and < 70.0	C	6	Fair
≥ 50 and < 60.0	D	6	Average
Less than 50.0	F	0	Fail
Absent	AB		Fail

Note :

1. SGPA is computed only if the candidate passes in all the theory papers with a minimum of "D" grade and practical papers with a minimum of "D" grade.
2. If a candidate secures "F" grade in a theory/practical paper is considered to have failed in that paper and grade point 0.
3. ESE = End Semester Exam; IA = Internal Assessment.

T. Srinagar
PRINCIPAL
Srinagar Naidu Vanita Pharmacy Maha Vidyalaya
Vijayapuri Colony, S. Lalaguda, Tanaka
Secunderabad-500 017.



Osmania University

HYDERABAD - T.S. (INDIA)
SEMESTER GRADE REPORT
(Choice Based Credit System)

PGCB 1396067

Examination : B.PHARMACY I-SEMESTER APR/MAY 2023

Ref. No: 71777

Date : 13/07/2023

Name : ASFIYA JABEEN

Roll No : 170422881006

Father's Name : MAHAMMED AMJAD

Mother's Name : AYESHA FATHIMA

COURSE CODE	NAME OF THE SUBJECT	CREDIT POINTS	LETTER GRADE
BP101.T	HUMAN ANATOMY AND PHYSIOLOGY - I	4	D
BP102.T	PHARMACEUTICAL ANALYSIS - I	=	F
BP103.T	PHARMACEUTICS - I	4	D
BP104.T	PHARMACEUTICAL INORGANIC CHEMISTRY	=	F
BP105.T	COMMUNICATION SKILLS	2	D
BP106RM.T	REMEDIAL MATHEMATICS	2	D
BP107.P	HUMAN ANATOMY AND PHYSIOLOGY - I (P)	2	O
BP108.P	PHARMACEUTICAL ANALYSIS - I (P)	2	A
BP109.P	PHARMACEUTICS - I (P)	2	A
BP110.P	PHARMACEUTICAL INORGANIC CHEMISTRY (P)	2	O
BP111.P	COMMUNICATION SKILLS (P)	1	B

SGPA (Semester Grade Point Average)

RESULT : PROMOTED

$$SGPA = \frac{\sum(\text{Letter grade point} \times \text{credits})}{\sum(\text{credits})}$$

Section-Incharge

Controller of Examinations

Details of Letter Grades and Grade Points Equivalent to Percentage of Marks and Performances

MINIMUM PERCENTAGE OF PASS MARKS : THEORY : 50% (ESE + IA); PRACTICALS : 50% (ESE + IA).

Percentage of marks obtained	Theory & Practicals		
	Letter Grade	Grade Point	Performance
90 and above	O	10	Outstanding
≥ 80 and < 90.0	A	9	Excellent
≥ 70 and < 80.0	B	8	Good
≥ 60 and < 70.0	C	7	Fair
≥ 50 and < 60.0	D	6	Average
Less than 50.0	F	0	Fail
Absent	AB	0	Fail

Note :

- SGPA is computed only if the candidate passes in all the theory papers with a minimum of "D" grade and practical papers with a minimum of "D" grade.
- If a candidate secures "F" grade in a theory/practical paper is considered to have failed in that paper and grade point 0.
- ESE = End Semester Exam; IA = Internal Assessment.

Sarolipi Naidu Vanita Pharmacy Maha Vidyalaya
Jayanagar Colony, S. Lalaguda, Tarnaka
Secunderabad-500 017.



Osmania University

HYDERABAD - T.S. (INDIA)
SEMESTER GRADE REPORT
(Choice Based Credit System)

PGCB 1406986

Examination : B.PHARMACY I-SEMESTER APR/MAY 2023 (RV)

Ref. No: 79440

Date : 08/09/2023

Name : ASFIYA JABEEN

Roll No : 170422881006

Father's Name : MAHAMMED AMJAD

Mother's Name : AYESHA FATHIMA

COURSE CODE	NAME OF THE SUBJECT	CREDIT POINTS	LETTER GRADE
BP101.T	HUMAN ANATOMY AND PHYSIOLOGY - I	4	D
BP102.T	PHARMACEUTICAL ANALYSIS - I	=	F
BP103.T	PHARMACEUTICS - I	4	D
BP104.T	PHARMACEUTICAL INORGANIC CHEMISTRY	4	C
BP105.T	COMMUNICATION SKILLS	2	D
BP106RM.T	REMEDIAL MATHEMATICS	2	D
BP107.P	HUMAN ANATOMY AND PHYSIOLOGY - I (P)	2	O
BP108.P	PHARMACEUTICAL ANALYSIS - I (P)	2	A
BP109.P	PHARMACEUTICS - I (P)	2	A
BP110.P	PHARMACEUTICAL INORGANIC CHEMISTRY (P)	2	O
BP111.P	COMMUNICATION SKILLS (P)	1	B

SGPA (Semester Grade Point Average)

RESULT : PROMOTED

SGPA = $\frac{\sum (\text{Letter grade point} \times \text{credits})}{\sum (\text{credits})}$

$\sum (\text{credits})$

Section-Incharge

Controller of Examinations

Details of Letter Grades and Grade Points Equivalent to Percentage of Marks and Performances

MINIMUM PERCENTAGE OF PASS MARKS : THEORY : 50% (ESE + IA); PRACTICALS : 50% (ESE + IA).

Percentage of marks obtained	Theory & Practicals		
	Letter Grade	Grade Point	Performance
90 and above	O	10	Outstanding
≥ 80 and < 90.0	A	9	Excellent
≥ 70 and < 80.0	B	8	Good
≥ 60 and < 70.0	C	7	Fair
≥ 50 and < 60.0	D	6	Average
Less than 50.0	F	0	Fail
Absent	AB	0	Fail

Note :

1. SGPA is computed only if the candidate passes in all the theory papers with a minimum of "D" grade and practical papers with a minimum of "D" grade.
2. If a candidate secures "F" grade in a theory/practical paper is considered to have failed in that paper and hence point '0'.
3. ESE = End Semester Exam; IA = Internal Assessment.

Caroline Naidu Vanita Pharmacy Mahavidyalaya
Jayapuri Colony, S. Lalaguda, Tarnaka
Secunderabad-500 017.

SSC Certificate

TE032300288 : 3

BOARD OF SECONDARY EDUCATION : TELANGANA STATE
S.S.C. PUBLIC EXAMINATIONS MARCH - 2018 (REGULAR)
Memorandum of Subject Wise Performance for Passed Candidates

TS-CC 197537

1822134448

ENGLISH **HYDERABAD**

SYED LUBNA SHIREEN
SYED FAIZ AHMED
S RASHEEDA BEGUM

32464 - NAVYA GRAMMAR HIGH SCHOOL, AMBERPET, HYD.
04/11/2002 (ZERO FOUR NOVEMBER TWO ZERO ZERO TWO)

CURRICULAR SUBJECT	GRADE FA	GRADE SA	OVERALL GRADE (FA-SA)		CO-CURRICULAR AREA	GRADE	GRADE POINT
			GRADE	GRADE POINT			
FIRST LANGUAGE Hindi	A1	B1	B1	08	VALUE EDUCATION & LIFE SKILLS	A+	5
SECOND LANGUAGE Telugu	A1	A2	A2	09	ART & CULTURAL EDUCATION	A+	5
THIRD LANGUAGE ENGLISH	A1	A2	A2	09	WORK & COMPUTER EDUCATION	A+	5
MATHEMATICS	A1	B1	B1	08	PHYSICAL & HEALTH EDUCATION	A+	5
SCIENCE	A1	B2	B2	07			
SOCIAL STUDIES	A1	A1	A1	10			
CUMULATIVE GRADE POINT AVERAGE (CGPA)				8.5	PASSED		

Date of Issue by the Board **27/04/2018**

HEAD MASTER
NAVYA GRAMMAR SCHOOL
(Recognised by Govt. of T.S.)
Amberpet, Hyderabad-500012

7878

See Overleaf



T. Sarojini
PRINCIPAL

Sarojini Naidu Vanita Pharmacy Maha Vidyalaya
 Vijayapuri Colony, S.Lalaguda, Tarnaka,
 Secunderabad-500 017.

Long 27



OSMANIA UNIVERSITY

RECEIPT

Receipt No: **TE032300288**Tra.ID & Amt : **ACR429030 & 1012.00**

MEMO(NAME CORRECTION)

UG

Doctor in pharmacy 6Years

Regular (ENGLISH)

Req. Date	Due Date	Mode	Dispatch
23-03-2023 01:36 PM	Issue in 25 Working Days	Normal	ByHand

Note1: Delivery of the Certificate/Documents by due date are subject to the approval of the documents uploaded.**Note2:** The validity of the receipt is only for 6 months from the date of issue of receipt. After expiry of the above period, the candidate has to apply again with required fee.

Personal Info

HTNO	: 170420882027	Mother Name	: S RASHEEDA BEGUM
Name	: SYED LUBNA SHIREEN	Father Name	: SYED FAIZ AHAMED
DOB	: 04-Nov-2002	Nationality	: Indian
Mobile No	: 8341066698	eMail ID	: lubnashireen2002@gmail.com
Year of Pass	: 08-2022	Gender	: F

Applied for

SNo	Applied Certificate	Passed Month Year	Sem/Yr	Copies	Amount
1	Name Correction in Memo	01-2022	1st year	—	500.00
2	Name Correction in Memo	01-2023	2nd year	—	500.00

Total Certificate/s Amount 1000.00

Delivery - ByHand .00

User Charges 12.00

Total Amount 1012.00

T. Sarojini
Principal
Sarojini Naidu Vanita Pharmacy Maha Vidyalaya
Vijayapuri Colony, S.Lalaguda, Tarnaka
Secunderabad-500 017.

SAROJINI NAIDU VANITA PHARMACY MAHA VIDYALAYA

(Sponsored by the Exhibition Society), Tarnaka, Secunderabad.

Affiliated to Osmania University, Approved by AICTE & PCI

NBA Accredited B. Pharmacy Course

EXAMINATION BRANCH

Application Form for External Grievance

Hall Ticket Number : 1704-16-882-024 Date: 03/03/2023

Name of the Student : MS. Syeda Arshiya sultana

Class of Studying : I Year B.Pharm / M.Pharm / Pharm. D - Sem/ Year

Nature of the Grievance : Issue of New Consolidated marks memo

Grievance Number : External Grievance - 20²³ / 1

Mobile Number : 9676743129

Address : SNVPMV TARNAKA

Description of Grievance

Consolidated marks memo of pharm. D course has some errors in marks, in the subjects of pharmaceutical microbiology theory and practical.

Syed Arshiya
Signature of the Student

Status of Grievance:

S.No.	Date	Status of the Grievance
01	03/03/2023	Process Initiated
02	04/03/2023	communicated to CoE, OU

Corrective Action Taken : Issued New Consolidated marks Memo.

Date of Grievance Reddresal

06/04/2023

T. Saravesh
PRINCIPAL
Sarojini Naidu Vanita Pharmacy Maha Vidyalaya
Vijayapuri Colony, S.Lataguda, Tarnaka
Secunderabad-500 017.





SAROJINI NAIDU VANITA PHARMACY MAHA VIDYALAYA

College for Women (Sponsored by The Exhibition Society), Tarnaka, Secunderabad

Affiliated to Osmania University, Approved by AICTE & PCI

ISO : 9001 : 2015 Certified Institution

NBA Accredited B. Pharmacy Course

Lr. No. SNVPMV/80/2023/51

Dated: 03-03-2023

Ref.: SNVPMV/

Date:

To
The Controller of Examinations,
Osmania University
Hyderabad – 500 007

Sir,

Sub: Correction of inconsistency in Consolidated Memorandum of Marks (CMM) & Individual Memorandum of marks – Action requested – Reg.

Ref 1: CMM of Pharm.D Course in respect of Ms. Syeda Arshiya Sultana, Roll No: 1704-16-882-024.

Ref 2: Memo of II year Pharm.D Course.

* * * * *

This is to bring to your kind notice that the CMM of Pharm.D Course (Ref 1) in respect of Ms. Syeda Arshiya Sultana bearing Roll No: 1704-16-882-024, who passed out in the year 2022, has some errors in marks as detailed below and is not consistent with Individual Marks Memo of Pharm.D II Year (Ref 2).

S no	Subject	Marks Awarded in CMM		Marks Awarded in individual Memo of Pharm.D II Year		Marks Awarded in CMM requiring Correction		Remarks
		U.EXAM	SESS	U.EXAM	SESS	U.EXAM	SESS	
1	PATHOPHYSIOLOGY	35	17	35	17	35	17	
2	PHARMACEUTICAL MICROBIOLOGY		0	45	25	45	25	Correction Required
3	PHARMACOGNOSY & PHYTOPHARM	41	17	41	17	41	17	
4	PHARMOCOCLOGY-I	50	13	50	13	50	13	
5	COMMUNITY PHARMACY	40	19	40	19	40	19	
6	PHARMACOTHERAPEUTICS-I	37	19	37	19	37	19	
7	PHARMACEUTICAL MICROBIOLOGY (P)		0	48	23	48	23	Correction Required
8	PHARMACOGNOSY & PHYTOPHARMACEUTICALS(P)	56	24	56	24	56	24	
9	PHARMACOTHERAPEUTICS-I(P)	39	20	39	20	39	20	

Kindly do the needful and issue New CMM at the earliest.

Thanking you,

Encl: As above



T. Sarita Jyostna
Yours faithfully,
PRINCIPAL

Sarojini Naidu Vanita Pharmacy Maha Vidyalaya
(T. Sarita Jyostna)
Vijayapuri Colony, S. Nagaruda, Tarnaka
PRINCIPAL
Sarojini Naidu Vanita Pharmacy Maha Vidyalaya
Hyderabad - 500 017, India
Phone: 040-27002221, Fax: 040-27002220, Mobile: 9248077972

H.No. 12-5-31 & 32, Vijayapuri Colony, Tarnaka, Sec-Bad, Hyderabad - 500 017, India.

Phone: 040-27002221, Fax: 040-27002220, Mobile: 9248077972

e-mail: principal@snvpharmacycollege.com www.snvpharmacycollege.com



OSMANIA UNIVERSITY

EG 235963

CONSOLIDATED MEMORANDUM OF MARKS DATED : 06/09/2022

PHARM. D(DOCTOR OF PHARMACY(6-YDC)), AUGUST, 2022
EXAMINATION: ACADEMIC YEAR 1977-1978 TO 2021-2022

REF NO. : 20936

ROLL NO. : 170416882024 NAME: SYEDA ARSHIYA SULTANA

PARENT(S) NAME: SYED MASOOD AHMED

SL. NO.	SUBJECTS	U. EXAM		SESS.	
		MAX MARKS	MARKS SECURED	MAX MARKS	MARKS SECURED
	FIRST YEAR -----				
1	HUMAN ANATOMY & PHYSIOLOGY	70	43	30	23
2	PHARMACEUTICS	70	40	30	23
3	MEDICINAL BIOCHEMISTRY	70	27	30	25
4	PHARMA. ORGANIC CHEMISTRY	70	47	30	22
5	PHARMA. INORGANIC CHEMISTRY	70	39	30	27
6	REMEDIAL MATHEMATICS	70	29	30	28
7	HUMAN ANATOMY & PHYSIOLOGY(P)	70	55	30	23
8	PHARMACEUTICS (P)	70	44	30	27
9	MEDICINAL BIOCHEMISTRY (P)	70	51	30	26
10	PHARMA. ORGANIC CHEMISTRY (P)	70	57	30	24
11	PHARMA. INORGANIC CHEMISTRY(P)	70	54	30	24
	THIRD YEAR -----				
1	PHARMACOLOGY-II	70	42	30	16
2	PHARMACEUTICAL ANALYSIS	70	40	30	20
3	PHARMACOTHERAPEUTICS-II	70	47	30	23
4	PHARMACEUTICAL JURISPRUDENCE	70	48	30	18
5	MEDICINAL CHEMISTRY	70	35	30	24
6	PHARMACEUTICAL FORMULATIONS	70	39	30	20
7	PHARMACOLOGY-II (P)	70	53	30	24
8	PHARMACEUTICAL ANALYSIS (P)	70	54	30	23
9	PHARMACOTHERAPEUTICS-II (P)	70	46	30	25
10	MEDICINAL CHEMISTRY (P)	70	50	30	25
11	PHARMACEUTICAL FORMULATIONS(P)	70	56	30	25
	FIFTH YEAR -----				
1	CLINICAL RESEARCH	70	39	30	29
2	PHARMACOEPIDEMIOLGY & PHARMACOECONOMICS	70	40	30	29
3	CLINICAL PHARMACOKINETICS & PHARMACOTHERAP. DRUG MONITORING	70	31	30	28
4	CLERKSHIP	70	52	30	27
5	PROJECT WORK	70	58	30	26

SL. NO.	SUBJECTS	U. EXAM		SESS.	
		MAX MARKS	MARKS SECURED	MAX MARKS	MARKS SECURED
	SECOND YEAR -----				
1	PATHOPHYSIOLOGY	70	35	30	17
2	PHARMACEUTICAL MICROBIOLOGY	70		30	0
3	PHARMACOGNOSY & PHYTOPHARM.	70	41	30	17
4	PHARMACOLOGY-I	70	50	30	13
5	COMMUNITY PHARMACY	70	40	30	19
6	PHARMACOTHERAPEUTICS-I	70	37	30	19
7	PHARMACEUTICAL MICROBIOLOGY (P)	70		30	0
8	PHARMACOGNOSY & PHYTOPHARMACEUTICALS (P)	70	56	30	24
9	PHARMACOTHERAPEUTICS-I (P)	70	39	30	20
	FOURTH YEAR -----				
1	PHARMACOTHERAPEUTICS - III	70	48	30	20
2	HOSPITAL PHARMACY	70	36	30	28
3	CLINICAL PHARMACY	70	47	30	28
4	BIOSTATISTICS & RESEARCH METHODOLOGY	70	28	30	22
5	BIOPHARMACEUTICS & PHARMACOKINETICS	70	32	30	21
6	CLINICAL TOXICOLOGY	70	53	30	28
7	PHARMACOTHERAPEUTICS-III (P)	70	47	30	23
8	HOSPITAL PHARMACY (P)	70	61	30	23
9	CLINICAL PHARMACY (P)	70	48	30	20
10	BIOPHARM&PHARMACOKINETICS(P)	70	62	30	27
	SIXTH YEAR -----				
1	INTERNSHIP	==	==	==	5
	0 - POOR				
	1 - FAIR				
	2 - BELOW AVERAGE				
	3 - AVERAGE				
	4 - ABOVE AVERAGE				
	5 - EXCELLENT				
	SCORE < 3 WILL REPRESENT UNSATISFACTORY				

AGGREGATE: 3140 AGGREGATE IN WORDS: * THREE * ONE * FOUR * ZERO *
Maximum Total Marks : 4600

DIVISION PASS DIVISION

SECTION-INCHARGE

CONTROLLER OF EXAMINATIONS



T. S. Srinivas
PRINCIPAL

Carojini Naidu Vanita Pharmacy Maha Vidyalaya
Vijayapuri Colony, S.Lalaguda, Tarnaka
Secunderabad-500 017.

SAROJINI NAIDU VANITA PHARMACY MAHA VIDYALAYA

(Sponsored by the Exhibition Society), Tarnaka, Secunderabad.

Affiliated to Osmania University, Approved by AICTE & PCI

NBA Accredited B. Pharmacy Course

EXAMINATION BRANCH

Application Form for External Grievance

Hall Ticket Number : 170420882027 Date: 03/03/2023

Name of the Student : MS syeda Lubna Shreen

Class of Studying : III Year B.Pharm / M.Pharm / Pharm. D ☒ Sem/ Year

Nature of the Grievance : Mother name correction in marks memo

Grievance Number : External Grievance - 2023 / 2

Mobile Number : 7680926415

Address : SNVPMV, TARNAKA

Description of Grievance

In I&IInd year memos, her mother name of Ms Syeda Lubna Shreen of Pharm D IIIrd year, is given as S. RASGEEDA BEGUM, where correct spelling for the same should be reflected as S. RASHEEDA BEGUM.

Ms. Syeda
Signature of the Student

Status of Grievance:

S.No.	Date	Status of the Grievance
01	03/03/2023	Process Initiated
02	04/03/2023	Communicated to CoE, OU

Corrective Action Taken

: Issued marks memos (I&II year) with correct mother name.

Date of Grievance Reddresal

: 23/03/2023



T. Saravesh
PRINCIPAL
Sarojini Naidu Vanita Pharmacy Maha Vidyalaya
Vijayapuri Colony, S.Lalaguda, Tarnaka



SAROJINI NAIDU VANITA PHARMACY MAHA VIDYALAYA

College for Women (Sponsored by The Exhibition Society), Tarnaka, Secunderabad

Affiliated to Osmania University, Approved by AICTE & PCI

ISO : 9001 : 2015 Certified Institution

NBA Accredited B. Pharmacy Course

Ref.: SNVPMV/ 2022-2023 | 50

Date:
Date: 03.03.2023

To
The Controller of Examination
Osmania Univeristy
Hyderabad

Sir,

Sub: Request for the "Mother Name" Correction in Marks Memos - requested
- Reg.

* * * * *

This is to bring it to your kind notice that "Mother Name" Correction in Marks Memos in respect of Ms. Syeda Lubna Shreen, bearing Roll No: 170420882027, presently studying in Pharm.D III Year during Academic Year 2022-2023. The details are given below.

Name of the Student & Hall Ticket No.	Particulars of Memo of Marks	"Mother name" Present in Certificate	Correction Required
SYEDA LUBNA SHREEN 170420882027	I Year Memo	S RASGEEDA BEGUM	S RASHEEDA BEGUM
	II Year Memo	S RASGEEDA BEGUM	S RASHEEDA BEGUM

The two original marks memos as stated above, which were issued to the students are returned herewith to make necessary corrections In anticipation of favourable response in the interest of student.

Thanking you,

Yours faithfully,

T. Saritha Jyostna

(T. SARITHA JYOSTNA)

PRINCIPAL

Sarojini Naidu Vanita Pharmacy Maha Vidyalaya
Vijayapuri Colony, S.Lalaguda, Tarnaka,
Secunderabad-500 017.



Letter

TE032300288 : 1

To
The Examination Branch,
Osmania University,
Hyderabad.

Sub: Request for Mother Name correction in 1st and 2nd Year Memos- reg.

Dear Sir,

This is Syed Lubna Shireen, studying in Pharm.D III year during 2022-2023 from Sarojini Naidu Vanita pharmacy Mahavidyalaya affiliated to Osmania University with Roll No 170420882027. During my course of studies, I have received my 1st, 2nd Year Marks memos with my mother name as **S RASGEEDA BEGUM**. Whereas correct name as per records is **S RASHEEDA BEGUM**.

In this connection I have applied for change in my mother's name (with full name as per records) please do the needful and issue the memos with corrected name.

Thanking you sir,

Yours Faithfully,

Syed Lubna Shireen

2-2-489/G-2 Happy Homes , Amberpet
Hyderabad-500013

Mobile No. 7095800452



T. Sarojini Naidu
PRINCIPAL
Sarojini Naidu Vanita Pharmacy Maha Vidyalaya
Vijayapuri Colony, S.Lalaguda, Tarnana
Secunderabad-500 017.

SSC Certificate

TE032300288 : 3

BOARD OF SECONDARY EDUCATION : TELANGANA STATE									
S.S.C. PUBLIC EXAMINATIONS MARCH - 2018 (REGULAR)									
Memorandum of Subject Wise Performance for Passed Candidates									
TS-CC 197537		1822134448		MEDIUM ENGLISH		DIST. HYDERABAD			
CANDIDATE'S NAME		SYED LUBNA SHIREEN							
FATHER'S NAME		SYED FAIZ AHAMED							
MOTHER'S NAME		S RASHEEDA BEGUM							
HOUSE NO.		32464 - NAVYA GRAMMAR HIGH SCHOOL, AMBERPET, HYD.							
DATE OF BIRTH		04/11/2002 (ZERO FOUR NOVEMBER TWO ZERO ZERO TWO)							
CURRICULAR SUBJECT		GRADE FA	GRADE SA	OVERALL GRADE (FA+SA)		CO-CURRICULAR AREA	GRADE	GRADE POINT	
FIRST LANGUAGE Hindi		A1	B1	B1	08	VALUE EDUCATION & LIFE SKILLS	A+	5	
SECOND LANGUAGE Telugu		A1	A2	A2	09	ART & CULTURAL EDUCATION	A+	5	
THIRD LANGUAGE-ENGLISH		A1	A2	A2	09	WORK & COMPUTER EDUCATION	A+	5	
MATHEMATICS		A1	B1	B1	08	PHYSICAL & HEALTH EDUCATION	A+	5	
SCIENCE		A1	B2	B2	07				
SOCIAL STUDIES		A1	B2	B2	07				
CUMULATIVE GRADE POINT AVERAGE (CGPA)		A1	A1	A1	10				
Date of Issue by the Board		27/04/2018		8.5		PASSED			
HEAD MASTER									
NAVYA GRAMMAR SCHOOL									
(Recognised by Govt. of T.S.)									
Amberpet, Hyderabad-500013									



T. Sarvagosh
PRINCIPAL

PRINCIPAL
Sarojini Naidu Vanita Pharmacy Maha Vidyalaya
Vijayapuri Colony, S.Lalaguda, Tan...
Secunderabad-500 017.

<https://online.osmaniaerp.com/AFC/Home/Print?rid1=Ysl-fzdl-0...>



MEMORANDUM OF MARKS

Examination : PHARM.D(6-YDC), II-YEAR, SEPTEMBER-2022

Ref. No : 60549

Name : SYED LUBNA SHIREEN

Date : 07/10/2023

Parent(s) Name : SYED FAIZ AHAMED
S RASGEEDA BEGUM

Roll No : 17042082022

SLNO	SUBJECT	THEORY			PRACTICAL			RESULT
		U.E	LA	U.E+LA	U.E	LA	U.E+LA	
		70	30	100	70	30	100	
		MARKS OBTAINED	MARKS OBTAINED	MARKS OBTAINED	MARKS OBTAINED	MARKS OBTAINED	MARKS OBTAINED	
1	PATHOPHYSIOLOGY	46	25	71	—	—	—	PASS
2	PHARMACEUTICAL MICROBIOLOGY	42	25	67	60	29	89	PASS
3	PHARMACOGNOSY & PHYTOPHARMACEUTICALS	50	25	75	61	28	89	PASS
4	PHARMACOLOGY-I	47	25	72	—	—	—	PASS
5	COMMUNITY PHARMACY	53	25	78	—	—	—	PASS
	PHARMACOTHERAPEUTICS-I	52	26	78	66	26	92	PASS
	TOTAL			441			270	711

RESULT : PASSED



Section-Incharge

T. Sarvagosh
PRINCIPALSarojini Naidu Vanita Pharmacy Maha Vidyalaya
Vijayapuri Colony, S.Lalaguda, Tarnaka
Secunderabad-500 017.

Controller of Examinations

NAME	: SAI PRIYA	Father Name	: R HEERA SINGH
DOB	: 13-Nov-2004	Nationality	: Indian
Mobile No	: 9491033773	eMail ID	: sarodejyothi2004@gmail.com
Year of Pass	: 04-2023	Gender	: F

Applied for

SNo	Applied Certificate	Passed Month Year	Sem/Yr	Copies	Amount
1	New Memo	04-2023	I-Sem	--	150.00

Total Certificate/s Amount	150.00
Delivery - ByHand	.00
User Charges	12.00
Total Amount	162.00



T. Sarojini
PRINCIPAL
 Sarojini Naidu Vanita Pharmacy Maha Vidyalaya
 Vijayapuri Colony, S.Lalaguda, Tarnaka
 Secunderabad-500 017.



Jayasree

yesterday at 21:31

New Memo request letter

TE122300190:1



Osmania University

PGCB 1396369

HYDERABAD - T.S. (INDIA)
SEMESTER GRADE REPORT
(Choice Based Credit System)

Examination: B PHARMACY I-SEMESTER APR/MAY 2023

Date: 11/07/2023

Roll No: 170422881089

Ref No: 71839

Name: SAI PRIYA

Father's Name: R HEERA SINGH

Mother's Name: POORNIMA

COURSE CODE	NAME OF THE SUBJECT	CREDIT POINTS	LETTER GRADE
BP101.T	HUMAN ANATOMY AND PHYSIOLOGY - I	4	A
BP102.T	PHARMACEUTICAL ANALYSIS - I	4	C
BP103.T	PHARMACEUTICS - I	4	B
BP104.T	PHARMACEUTICAL INORGANIC CHEMISTRY	4	A
BP105.T	COMMUNICATION SKILLS	2	B
BP106RM.T	REMEDIAL MATHEMATICS	2	A
BP107.P	HUMAN ANATOMY AND PHYSIOLOGY - I (P)	2	D
BP108.P	PHARMACEUTICAL ANALYSIS - I (P)	2	A
BP109.P	PHARMACEUTICS - I (P)	2	D
BP110.P	PHARMACEUTICAL INORGANIC CHEMISTRY (P)	2	D
BP111.P	COMMUNICATION SKILLS (P)	1	A

PA (Semester Grade Point Average) 8.72 (EIGHT POINT SEVEN TWO) RESULT: PASSED

SGPA = $\frac{\sum (\text{Letter grade point} \times \text{credits})}{\sum (\text{credits})}$

Section Incharge

Controller of Examinations

Details of Letter Grades and Grade Points Equivalent to Percentage of Marks and Performances
MINIMUM PERCENTAGE OF PASS MARKS: THEORY: 50% (ESE + IA); PRACTICALS: 50% (ESE + IA)

Percentage of marks obtained	Theory & Practicals		
	Letter Grade	Grade Point	Performance
90 and above	O	10	Outstanding
≥ 80 and < 90.0	A	9	Excellent
≥ 70 and < 80.0	B	8	Good
≥ 60 and < 70.0	C	7	Fair
≥ 50 and < 60.0	D	6	Average
Less than 50.0	E	0	Fail
Absent	AB	0	Fail

Notes:

1. SGPA is computed only if the candidate passes in all the theory papers with a minimum of "D" grade and practical papers with a minimum of "D" grade.
2. If a candidate secures "F" grade in a theory/practical paper is considered to have failed in that paper and grade point 0.

ESE = End Semester Exam; IA = Internal Assessment

T. Sarathy
PRINCIPAL
Sarojini Naidu Vanita Pharmacy Maha Vidyalaya
Vijayapuri Colony, S. Lalaguda, Tarnaka
Secunderabad-500 017.



SAROJINI NAIDU VANITA PHARMACY MAHA VIDYALAYA

(Sponsored by the Exhibition Society), Tarnaka, Secunderabad.

Affiliated to Osmania University, Approved by AICTE & PCI

NBA Accredited B. Pharmacy Course

EXAMINATION BRANCH

Application Form for External Grievance

Hall Ticket Number : 170421868003

Date: 02/05/2022

Name of the Student : NEREDLA RAMYA

Class of Studying : I Year B.Pharm / M.Pharm / Pharm. D I Sem/ Year

Nature of the Grievance : CORRECTION IN I-SEM, SEMESTER GRADE REPORT

Grievance Number : External Grievance - 2022 / 1

Mobile Number : 8297207910

Address : SNVPMV, TARNAKA

Description of Grievance

In semester Grade report, M. Pharmacy Specialization was wrongly printed as pharmaceutical chemistry.
Correct name of Specialization is pharmaceutical Quality Assurance.

Ramya

Signature of the Student

Status of Grievance:

S.No.	Date	Status of the Grievance
01.	02/05/2022	Process Initiated
02.	05/05/2022	communicated to controller of Examinations, OU.

Corrective Action Taken : M. pharm specialisation ph.Q.A has been changed

Date of Grievance Redressal : 18/08/2022

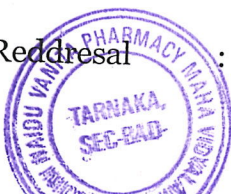

T. Srinivas
PRINCIPAL
Sarojini Naidu Vanita Pharmacy Maha Vidyalaya



OSMANIA UNIVERSITY

BL 162145

SEMESTER GRADE REPORT

Examination : M.PHARMACY (QUALITY ASSURANCE),I-SEMESTER

Ref. No: 57108

MONTH & YEAR: MAY-2022

Name : NERENDLA RAMYA

Date : 18/08/2022

Father's Name : NERENDLA VEERESHAM GOUD

Roll No : 170421868003

Mother's Name : NERENDLA MADHAVI

COURSE CODE	NAME OF THE SUBJECT	CREDIT POINTS	LETTER GRADE
PQPAT	MODERN PHARMACEUTICAL ANAL. TECHNIQUES	4	O
QMS.1	QUALITY MANAGEMENT SYSTEM	4	B
QC&QA	QLTY CONTROL AND QLTY ASSURANCE	4	A
PD&TT	PRODUCT DEVELOPMENT AND TECHNOLOGY TRANSFER	=	Ab/F
PQ1-P	PHARMACEUTICAL QUALITY ASSURANCE (P)	6	B
PQ1-S	SEMINAR ASSIGNMENT	4	O
<p style="text-align: center;">PRINCIPAL Sarojini Naidu Vanita Pharmacy Maha Vidyalaya Vijayapuri Colony, S.Lalaguda, Tarnaka Secunderabad-500 017.</p>			

SGPA (Semester Grade Point Average) :

RESULT : PROMOTED

$$SGPA = \frac{\sum (\text{Letter grade point} \times \text{credits})}{\sum (\text{credits})}$$

Section-Incharge

Controller of Examinations

Details of Letter Grades and Grade Points Equivalent to Percentage of Marks and Performances

MINIMUM PERCENTAGE OF PASS MARKS : THEORY : 50% (ESE + IA); PRACTICALS : 50% (ESE+ IA).

Percentage of marks obtained	Theory & Practicals		
	Letter Grade	Grade Point	Performance
90 and above	O	10	Outstanding
≥ 80 and < 90.0	A	9	Excellent
70 and < 80.0	B	8	Good
60 and < 70.0	C	7	Fair
50 and < 60.0	D	6	Average
Less than 50.0	F	0	Fail
Absent	AB	0	Fail

Notes:

1. SGPA is computed only if the candidate passes in all the theory papers with a minimum of "D" grade and practical papers with a minimum of "D" grade.
2. If a candidate secures "F" grade in a theory/practical paper is considered to have failed in that paper and grade point "0".
3. ESE = End Semester Exam; IA = Internal Assessment.
4. * Co-Curricular Activities (Min -2, Max -7) Not considered for calculation SGPA/CGPA.



OSMANIA UNIVERSITY

BL 167246

SEMESTER GRADE REPORT

Examination : M.PHARMACY(PHARMACEUTIAL CHEMISTRY) I-SEM

Ref. No: 62859

Name : NERENDLA RAMYA

Father's Name : NERENDLA VEERESHAM GOUD

Mother's Name : NERENDLA MADHAVI

MONTH & YEAR: DECEMBER, 2022

Date : 13/03/2023

Roll No : 170421868003

COURSE CODE	NAME OF THE SUBJECT	CREDIT POINTS	LETTER GRADE
==	=====	=	==
==	=====	=	==
==	=====	=	==
PD&TT	PRODUCT DEVELOPMENT AND TECHNOLOGY TRANSFER	=	F
==	=====	=	==
==	=====	=	==
		=	

SGPA (Semester Grade Point Average) :

RESULT :ALREADY PROMOTED

$$SGPA = \frac{\sum(\text{Letter grade point} \times \text{credits})}{\sum(\text{credits})}$$

Section-Incharge

Controller of Examinations

Details of Letter Grades and Grade Points Equivalent to Percentage of Marks and Performances

MINIMUM PERCENTAGE OF PASS MARKS : THEORY : 50% (ESE + IA); PRACTICALS : 50% (ESE + IA).

Percentage of marks obtained	Theory & Practicals		
	Letter Grade	Grade Point	Performance
90 and above	O	10	Outstanding
≥ 80 and < 90.0	A	9	Excellent
≥ 70 and < 80.0	B	8	Good
≥ 60 and < 70.0	C	7	Fair
≥ 50 and < 60.0	D	6	Average
Less than 50.0	F	0	Fail
Absent	AB		Fail

Note:

1. SGPA is computed only if the candidate passes in all the theory papers with a minimum of "D" grade and practical papers with a minimum of "D" grade.
2. If a candidate secures "F" grade in a theory/practical paper is considered to have failed in that paper and grade point '0'.
3. ESE = End Semester Exam; IA = Internal Assessment.
4. * Co-Curricular Activities (Min -2, Max -7) Not considered for calculation SGPA/CGPA.



T. Sarathy
PRINCIPAL
Sarojini Naidu Vanita Pharmacy
Vijayapuri Colony, S. Lalaguda, Tarnaka-3